

EKLAVYA MODEL RESIDENTIAL SCHOOL, BANGRIPOSI
AT/PO- SHYAMSUNDAR PUR, BLOCK/PS- BANGRIPOSI, DIST- MAYURBHANJ – 757092

TENDER CALL NOTICE

LETTER NO: 186/EMRS/2026

DATE :01/05/2026

Sealed tenders are invited from the registered and reputed firms for supply of the *Grocery items, Vegetables, Perishable Item (Chicken, Egg, Fish, Milk, Paneer, Mushroom, Sweets& fruits), School Uniforms & Bedding Items, Reading, Writing materials & Office Stationery, Daily Use Toiletries, Sports Items, Hostel Equipment, Electrical & Electronic items, Laboratory Equipments and Musical Instruments Items* to our school for the session 2026-27. The tender documents can be obtained in person from the office of the Principal, EMRS BANGRIPOSI from **8 AM TO 5 PM** on all working days (**from 04/05/26 to 19/05/26**) on cash payment of Rs 300 (non-refundable) or can be downloaded from the web site (www.mayurbhanj.odisha.gov.in) with a non-refundable amount of Rs 300/- (Rupees Three Hundred Only) for each item in shape of Bank Draft in favour of EMRS SHYAMSUNDARPUR, BANGRIPOSI payable at SBI, Pathuri Branch, Mayurbhanj and the filled up sealed documents (not stapled) must be reached to this office by speed post/ Registered post by **5 P.M. on 19/05/2026**. The school shall not be responsible for any postal delay. The sealed tender documents will be opened in the presence of PAC members and bidders or their authorized representatives in the office of the Principal, EMRS Bangriposi at **10.00 A.M. on Dt. 20/05/2026**. The Chairman of the school Purchase Advisory Committee reserves the rights to accept or reject or modify the tender fully or partially without assigning any reason thereof, which can't be challenged in any court of law.

Principal
EMRS, Shyamsundarpur
Bangriposi, Mayurbhanj.

Memo No: 187/EMRS/2026

DATE :01/05/2026

Copy along with the sample copy of the above advertisement is forwarded to the Advertising Manager, The Sambad, all Odisha Edition for one day publication only in minimum size as possible as on or before **03/05/26** and request to submit the bill to the office of the undersigned as per DAVP & PRO rate.

Principal
EMRS, Shyamsundarpur
Bangriposi, Mayurbhanj.

Memo No: 188/EMRS/2026

DATE :01/05/2026

Copy to DeGM, Mayurbhanj, Oswan Building, Collectorate for information and necessary action with a request to upload the detailed tender papers in 02 pdf files i.e Tender Papers containing 45 Pages and Specifications (28 Pages) in the District website (www.mayurbhanj.odisha.gov.in) for wide publication on or before **02/05/26**.

Principal
EMRS, Shyamsundarpur
Bangriposi, Mayurbhanj.

Memo No: 189/EMRS/2026

DATE :01/05/2026

Copy to OSD to Collector and DM, Mayurbhanj /all members of Purchase Advisory Committee of EMRS, Bangriposi for kind information and necessary action.

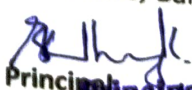
Principal
EMRS, Shyamsundarpur
Bangriposi, Mayurbhanj.

EKLAVYA MODEL RESIDENTIAL SCHOOL, BANGRIPOSI

TENDER NOTIFICATION NO-01/2026-27, DTD. 01/ 05/2026

To,

M/S.

Sub: Terms and Conditions of the Tender for the supply of _____.

The tender papers must be reached to the office of the Principal Eklavya Model residential school, Bangriposi, PO-Shyamsundarpur, Dist-Mayurbhanj Pin-757092 (Odisha) in a sealed envelope (not stapled) and superscribe as "TENDER FOR THE SUPPLY OF _____" on the Top of the envelope, not by name on/before **19TH May 2026 5 P.M. on** positively. School shall not be responsible for any postal delay. The tenders will be opened in the Office of the Principal, EMRS, Bangriposi at 10.00A.M. on **Dtd. 20TH May 2026** in presence of all PAC Members and the bidders or their authorized representatives (one for each Supplier/Bidder).

- 1) The tender should be submitted as according to the terms and conditions specified in paragraphs 1 to 24 along with valid GST Registration except vegetables, Perishable items & stitching of uniforms otherwise it will be rejected. The quoted price must be inclusive of all taxes, transportation & installation charges and to be delivered at the school point. All bidders must submit the filled up tender papers (from page-1 to 5) with seal & signature on each page along with their annexure/s.
- 2) The tenderers should quote the price in amount against the item/s which has no MRP and quote percentage (%) of discount against the article/s as instructed in the tender paper. There should not be any over-writing or corrections in the quoted price/percentage of Discount on MRP. If a figure is to be amended, it should be neatly scored out and then revised figure should be written above and the same should be attested with seal, signature and date, In the absence of the attested signature the tender is liable to be rejected.
- 3) The Committee does not bind himself to accept the lowest quoted price for all items. The committee reserves the right to accept the quoted price after comparing the price and quality and selection will be done on the basis of quality also. If the lowest quoted price of any item seems high in comparing to the Market Price, the committee can negotiate/bargain with the L1 Bidder and that negotiated price will be fixed.
- 4) The Bidder should submit his /her tender form along with **Earnest Money Deposit (EMD)** in form of Bank Draft in favor of **EMRS SHYAMSUNDARPUR BANGRIPOSI** payable at **SBI, Pathuri Branch, Pathuri**. The EMD will be forfeited in the event of failure to comply with the contract.
- 5) If the contractor fails to supply the articles within the stipulated time period as per guideline / supply order issued by the undersigned, the school will purchase the articles from the market and the difference of price, shall be deducted from the EMD or in case the amount paid by the school will be excess than the security deposit, the supplier shall be liable to pay that amount.
- 6) The Brand /Make other than the specification given in the tender schedule will not be accepted. The undersigned is not responsible for any damage or loss of materials during transportation. Exchange of the same will be done by the supplier at his/her own cost.
- 7) All materials should be delivered in full and good conditions as per supply order. The successful supplier/firm should supply the materials along with the Invoice Bills, else materials will not be accepted. For the branded item, if there would some free gift schemes, marked on the packing, the same would liable to be supplied with the articles on free of cost and also to be mentioned in the bill.
- 8) In the event of acceptance of the quotation and placing of the order for purchase, the articles ordered for would be subjected to an inspection by the undersigned or his representative/s and are liable to be rejected if the articles supplied are not according to approved samples or do not confirm to the specifications / brand prescribed.
- 9) If the L1 Bidder will not supply the items in the stipulated time period/ as per the specification, his tender will stand automatically cancelled and order will be placed to the L2 Bidder, which can't be challenged in any court of law.
- 10) The amount of EMD money shall be retained by the school for a period of 06 (six) months from the date of completion of supplies as a safeguard against any defect appearing in the articles supplied within the period.
- 11) The Tenderers are requested to submit the samples at the time of submission of tender in a sealed packet. Loose articles minimum 50gms should be submitted in a transparent jar/polythene bag. Packet items and pieces should be submitted one in number invariably printed label of the firm.

- 12) Payment will be made only after verification of the supplied articles by the quality checking committee/ undersigned and entry in the stock & issue register and scrutiny of bills after full supply as per the order placed to the party.
- 13) Quality should be invariably maintained throughout the year /period of agreement as per the sample and specification. Articles maybe sent for the laboratory testing if required; the articles must be fresh and good in quality.
- 14) The rate should be quoted in Indian Rupees (INR) and in terms of metric weight measure i.e., Kg, Ltr, gm, etc as the case may be. The rate quoted shall be valid till dtd.31-03-2027 except Grocery, Vegetables & perishable goods (valid till dtd.30-06-2027 or finalized the fresh tender which is earlier) in view of boarders need.
- 15) It is not compulsory on the part of the undersigned to purchase the items for which the tender is being called and supply order will be placed as per actual requirement of the institute.
- 16) No interest will be paid by the undersigned for the EMD money kept in this School. Payment will be made in shape of A/C payee cheque or RTGS only.
- 17) Specification given by NESTS, MOT A must be followed by the bidders for stitching of Uniform items strictly.
- 18) In case the date and time of opening of the tender is changed, the same will be displayed in the notice board of the school and District Website also.
- 19) All the information as called for in the tender documents should be submitted (in English only) truly, clearly, legibly, unambiguously and without any abbreviation. More than one rate for each item shall be rejected.
- 20) The tenderer must submit the detail postal address, E-mail ID, Bank Account Number with IFSC and Telephone No. of their shop in the tender paper.
- 21) In case of any document submitted by the tenderer in support of their claim are found to be false or forged, the tender is liable for cancellation and EMD deposited by the tenderer will be forfeited.
- 22) Warranty/guaranty details to be specified for the electronics Items or any others in the Remark column of the tender paper and should be handed over to the undersigned/his representatives at the time of supply must.
- 23) Eklavya Model residential school, Bangriposi, Dist-Mayurbhanj have the right to accept or reject all tenders without assigning any reason thereof.
- 24) The sealed tenders should invariably contain
 - I. Upto date GST Clearance Certificate copy and copy of PAN.
 - II. In case of Authorized dealers, the Authorization Certificate issued by the Manufacturer /company and brochure specified with the concerned items and price list.
 - III. Signature of the tenderer in all pages with date.
 - IV. These instruction to tenderers is to be signed by the tenderers and return in original with the tender papers with all enclosures.
 - V. Bank Draft for cost of Tender Paper **Rs.300/- (Non-refundable)** in favor of **EMRS SHYAMSUNDARPUR, BANGRIPOSI** payable at **SBI, PathuriBranch, Pathuri**.
 - VI. EMD in the shape of Bank Draft in favor of **EMRS SHYAMSUNDARPUR, BANGRIPOSI** payable at **SBI, Pathuri Branch, Pathuri**
 - VII. IT Return for last 01 years (i.e 2025-26) and all other documents mentioned in the technical bid.

Place: Bangriposi

Date: ____/____/2026

**Principal
EMRS, Bangriposi**

**DETAILS OF DURATION OF SUPPLY AND ITEM-WISE EARNEST MONEY IN RUPEES TO BE SUBMITTED ALONG WITH
TENDER PAPER**

SL. NO	NAME OF ITEMS	DURATION OF SUPPLY	AMOUNT OF EARNEST MONEY
1	Grocery items	1Day	Rs.10, 000.00
2	Vegetables	1Day	Rs.10, 000.00
3	Perishable Item (Chicken, Egg, Fish, Milk, Paneer, Mushroom, Sweets& fruits)	1Day	Rs.3, 000.00
4	School Uniforms & Bedding Items	30 Days	Rs. 10, 000.00
5	Reading Writing Materials & Office Stationery	15 Days	Rs. 10, 000.00
6	Daily Use Toiletries	1Day	Rs. 5, 000.00
7	Sports Items	15 Days	Rs. 8, 000.00
8	Hostel Equipment	15 Days	Rs. 8, 000.00
9	Electrical & Electronic items	15 Days	Rs. 15, 000.00
10	Laboratory equipments	15 Days	Rs. 10, 000.00
11	Musical Instruments	15 Days	Rs. 5,000.00

(Registration of firm, GST clearance and copy of GSTIN with Certificate is mandatory except Sl. No 2& 3)

We M/s _____ agreed to accept the terms and conditions specified in above point **01 to 24** and enclose the rate of the items as per list and specifications given by the Principal EMRS, Bangriposi, Mayurbhanj.

Full signature of the
Proprietor with seal of the Firm.

Name of the proprietor & Address of the Firm:

Telephone Number / Mobile Number: _____

E-mail ID: _____

Witness (Signature, Name & Address)

Signature: _____

Full Name: _____

Address: _____, Mob No: _____

1. Signature: _____

Full Name: _____

Address: _____, Mob No: _____

EKLAVYA MODEL RESIDENTIAL SCHOOL, BANGRIPOSI

TECHNICAL BID

Sub: Technical bid for supply of _____ as per enclosed specification & list.

1. Tender Notification Number: **01/2026-27**, Dtd. ____/____/2026
2. Name & Address of the Supplier: M/s.....
.....
.....
3. Date of opening of tender Dt. _____ at **10.00AM**.
4. Paper cost of **Rs.300/-**-(Demand Draft No.....dated...../____/2026)
5. EMD of Rs...../-(Demand Draft No.....dated...../____/2026)

SELF DECLARATION BY THE BIDDER:

I/We hereby submit technical bid for supply of _____ as per terms, conditions and specifications of this tender call notice of EMRS, Bangriposi which are acceptable to us. I am aware that while evaluating the technical bid, if any/part (as decided by the PAC of EMRS, Bangriposi) of the terms/items mentioned below is not found meeting the requirement of the tender notice, the bid will not be accepted.

1. Earnest Money	(a) Bank (b) Draft No. dated..... (c) Amount Rs.....
2. Income Tax Registration details	GSTIN No. Copy encl: Yes/No
3. IT Return for 2025-26	Enclosed: Yes / No
4. GST clearance (Return) Certificate from the competent Authority up to March - 2026	(a) GST No.- (b) Issuing authority: (c) Period of Validity:
5. GST Registration Certificate	Number and date of certificate (a) Certificate No. Dt. (b) Designation of certificate issuing Officer : (c) Attested copy of the Certificate Annexed : Yes/No
6. Submitting of Product Prospectus / Brochures/Samples of _____ as per list & specifications.(Where Applicable).	Yes / No
7. Registration Certificate for the Manufacturing item (IF APPLICABLE) (Certified copies of registration certificates must be enclosed)	(a) Valid Certificate issued by any Govt. authority: Yes/No If yes, the Name of the authority

8.	Description of the registered trade mark (where Applicable)	
9.	Copy of ISO: 9001:2000 Certificate / Dealership Certificate (If Available)	Number and date of certificate (a) Certificate No..... Dt. (b) Name of the issuing authority: (c) Valid up to..... Attested copy of the certificate Annexed: Yes/No
10.	Name, Address & Contact Number of the Proprietor of the Bidder/ Supplier	
11	Bank Account Details of the Bidder/Supplier	

Undertaking

- i. I/We undertake to abide by the terms & conditions of tender notice along with Annexure.
- ii. I/We undertake to make the entire supply as per delivery schedule of tender notice.
- iii. The proposed rates are valid upto next tender of EMRS Bangriposi.
- iv. Our firm has not been black listed by any State/Central Govt./Board/Corporation/Autonomous Body under administrative control of Central or State Govt.
- v. Neither myself nor my organization will enroll in any corrupt practices so far as this bidding is concerned

List of enclosures:

- | | |
|---------|----------|
| 1. | 6. |
| 2. | 7. |
| 3. | 8. |
| 4. | 9. |
| 5. | 10. |

Signature of the Tenderer

Name: _____.

Postal Address:

_____.

Phone No.: _____.

Phone No (2) : _____.

E-Mail Id: _____.

ANNEXURE-01

EKLAVYA MODEL RESIDENTIAL SCHOOL, BANGRIPOSI

Tender for supply of *Grocery* items for the financial year 2026-27

1. Name & Address of the party /Firm: _____.
2. Earnest Money Deposited **Rs. 10,000/-** Vide Bank Draft No. _____ Dt. _____.
3. Tender Paper Cost Deposited **Rs. 300/-** Vide Bank Draft No. _____ Dt. _____.

Note: - The supplier should go through the specification very strictly before quoting the rates. The suppliers are responsible to prove the quality mentioned with sample or with authenticated documents, failing which the rates quoted will not be accepted. It may be noted that for standard quality only single rate against the items should be quoted, in case more than one rate quoted for single item in the name of quality, the same will not be considered.

<u>ITEMS WITH RATE PER SPECIFIED UNIT</u>				
SL NO	NAME OF THE ITEMS	QUALITY/BRAND	UNIT	PRICE (IN RS.)
1.	Harada Dal (Non Polish)	TATA Sampann	Per Kg	
2.	Cornflower Powder	KDA	Per Kg	
3.	Arua Rice	Mumtaz	Per Kg	
4.	Kheer Rice (Basamati)	India Gate	Per Kg	
5.	ATTA	Asirvad/Fortune	Per Kg	
6.	BESAN	Fortune	Per Kg	
7.	Biri Gota (without cover)/White	TATA	Per Kg	
8.	BISCUITS-(salted) MRP-5/-	Patanjali/Anmol	Per Pkt	
9.	BISCUITS-(Sweet/Cream) MRP-5/-	Patanjali	Per Pkt	
10.	Biscuit Top (MRP-10/-)	Patanjali	Per Pkt	
11.	Coconut milk made (MRP-10/-)	Patanjali	Per Pkt	
12.	50-50 (MRP-10/-)	Patanjali	Per Pkt	
13.	Zeera (MRP-10/-)	Everest	Per Pkt	
14.	Cashew Nut (Kaju)	Lions/Haldiram	Per Kg	
15.	Chana Dal (Non Polish)	Dehaat	Per Kg	
16.	Char Magaj	-----	Per Kg	
17.	China Badam Seed (Dry)	Vedeka	Per Kg	
18.	Phadi Muga	Vedeka		
19.	Chuda	TATA Sampann	Per Kg	
20.	Desi chana (Goji Buta)	Dehaat	Per Kg	
21.	Disposable glass	×	Per 100 pc	
22.	Dry Chilly	Masale Wale	Per Kg	
23.	EATING SODA	RUCHI	Per Kg	
24.	Elaichi - small	Vedeka	Per Kg	
25.	Elaich-Big	Vedeka	Per Kg	
26.	Green Peas (Dry)	Pure & Sure Organic	Per Kg	
27.	Hingu	Everest	Per 100 gm	
28.	IDLI SUJI	TATA	Per Kg	

29.	Imly	Pure & Sure Organic	Per Kg	
30.	IODISED SALT	TATA	Per Kg	
31.	Jaggery	Patanjali	Per Kg	
32.	JEERA	Vedeka	Per Kg	
33.	Kabuli chana (Big Size)	TATA Sampann	Per Kg	
34.	Kali mirchi	Everest	Per Kg	
35.	Khali Press (Paper)	×	Per Pkt	
36.	Khajura	Afgan Dates	Per Kg	
37.	Kismis	Happilo	Per Kg	
38.	Labang	BLK Foods	Per Kg	
39.	MAIDA	Fortune	Per Kg	
40.	MEAL MAKER	Fortune	Per Kg	
41.	Milk Maid - 400 gm tin	Nestle	Per Piece	
42.	MIXTURE	Bikaneri/Haldiram	Per Kg	
43.	Moong Dal	TATA Sampann	Per Kg	
44.	Mustard Seed (Sorisa)	Heaven Bites	Per kg	
45.	Pickle Mango (sweet)	Swad/Prime	Per kg	
46.	PICKLE MIXED (salted)	Global Foods/Prime	Per Kg	
47.	Rajma	Kirana Kings	Per Kg	
48.	Sugar	Diabliss	Per Kg	
49.	Suji	Fortune	Per Kg	
50.	Tea Cup (Use & Throw)	×	Per 100 pc	
51.	TEJ PATTA	Pure Tree Organic	Per Kg	
52.	White Peas (Dry)	Nature Land	Per Kg	
53.	PAPAD	SRI RAM	PKT	
54.	Pusta		Per kg	
55.	Dry red Chilli	Masale Wale Guntur Chilli	Per Kg	
56.	Dalchini	Ceylon	Per Kg	
57.	Simei	Bambino	Per Kg	
58.	Jaitrifalafala		Per Kg	
59.	Mustard seeds	Masale Wala	Per Kg	
60.	Motor (white)	Nature Land	Per Kg	
61.	Lemon powder	Fast & Up Reload	Per Kg	
62.	Thermo cool Dona (press)	×	Per 100 pc	
63.	Makhana	Good Quality	Per Kg	
64.	Star	Good Quality	Per 100 gram	
65.	Sahajeera	Good Quality	Per 100 gram	
66.	Kesar	Everest	Per gram	
67.	Ambula	Good Quality	Per Kg	
68.	Green Gota Mung	Good Quality	Per kg	

ITEMS WITH DISCOUNT ON MRP

SL NO	NAME OF THE ITEMS	BRAND	UNIT	PERCENTAGE OF DISCOUNT ON MRP
1	BIRIYANI MASALA	Everest	Per Kg	
2	CHAT MASALA	Everest	Per Kg	
3	CHICKEN MASALA	Everest	Per Kg	
4	CHILLY POWDER	Everest	Per Kg	
5	CURRY POWDER	Everest	Per Kg	
6	COW GHEE	OMFED/Patanjali	Per Kg	
7	DALDA GHEE	Ruchi	Per Kg	
8	DHANIA POWDER	Everest	Per Kg	
9	GARAM MASALA	Everest	Per Kg	
10	HALDI POWDER	Everest	Per Kg	
11	JEERA POWDER	Everest	Per Kg	
12	KASHMIR CHILLY	Everest	Per Kg	
13	KASURI METHI	Swadist	Per Kg	
14	MEAT MASALA	Everest	Per Kg	
15	MILK POWDER	Amul	Per Kg	
16	MUSTERD OIL	Freedom	Per Ltr	
17	PANEER MASALA	Everest	Per Kg	
18	PHUTAN	Swadist	Per Kg	
19	SUNFLOWER OIL	Freedom	Per Ltr	
20	SAMBAR POWDER	Everest	Per Kg	
21	TOMATO SAUCE	Kissan	1 bottle	
22	CHILLY SAUCE	Kissan	1 bottle	
23	SOYA SAUCE	Kissan	1 bottle	
24	Coffee	Bru	1 pkt	
25	Tea Powder	TATA	Per Kg	
26	Tringle Chips	Prizer Food	Per 5 Kg	
27	Vinegar	WOW	1bottle	
28	Washing Powder	GHADI	Per Kg	
29	Black Salt	Good Quality	Per Kg	
30	Kewra Water	Amarnath	Per 100 MI	
31	Rose Water	Amarnath	Per 100 MI	
32	Kitchen King	MDH	Per 100 MI	
33	Fish Masala	Everest	Per 100 MI	

Note: The Sample must be submitted with proper packet (50grm to 100grm.) indicating the Firm Name on the date of opening tender.

I/We submit Financial bid for the supply of GROCERY ITEMS as per terms & conditions of tender notice of EMRS, Bangriposi along with this annexure, which are acceptable to me/us.

Date : _____

Seal & Signature of the Supplier

Place:

Name of the firm:

Address : _____

Phone No : _____ Alternative Phone Number: _____

Annexure-02

EKLAVYA MODEL RESIDENTIAL SCHOOL, BANGRIPOSI

Tender for supply of Vegetables for the Financial year 2026-27

- 1.Name & Address of the party / Firm:_____.
- 2.Earnest Money Deposited: **Rs.10,000/-** Vide Bank Draft No._____ Dt._____.
- 3.Tender Paper Cost Deposited: **Rs.300/-** Vide Bank Draft No._____ Dt._____.

Note:- The supplier should go through the specification very strictly before quoting the rates. The suppliers are bound to supply the vegetables with fresh quality and actual quantity as per the requirement of the school from time to time. Never he/she delay/deny in supply in the name of transportation or hiking the price, else the same will be purchased from the market and the amount will be adjusted from the EMD of the concerned supplier. After 3 notice It may be noted that for standard quality only single rate against the items should be quoted, in case more than one rate quoted for single item in the name of quality, the same will not be considered.

PARTICULARS OF THE ITEMS				
SL NO.	NAME OF THE ITEM	UNIT	MONTH OF SUPPLY	
			APRIL-2026 TO SEPTEMBER-2027	OCTOBER-2026 TO MARCH-2027
1	Saru	Per Kg		
2	Barbati(Jhudanga)	Per Kg		
3	Beans	Per Kg		
4	Beet Root	Per Kg		
5	Bitter Guard (Kerala)	Per Kg		
6	Brinjal	Per Kg		
7	Cabbage (Bandha kobi)	Per Kg		
8	Capsicum	Per Kg		
9	Carrot	Per Kg		
10	Cauliflower (Fula kobi)	Per Kg		
11	Coconut (Big Size)	Per Kg		
12	Cucumber (Kakudi)	Per Pc		
13	Curd (OMFED)	Per Kg		
14	Dhania Patta	Per Kg		
15	Drum stick (Muniga)	Per Kg		
16	Garlic	Per Kg		
17	Ginger	Per Kg		
18	Green Chilly	Per Kg		
19	Green Banana	Per dozen		
20	Green Jack fruit	Per Kg		
21	Green Mango	Per Kg		
22	Green Papaya	Per Kg		
23	Ganthi Kobi	Per Kg		
24	Green Matar	Per Kg		
25	Janhi	Per Kg		
26	Broccoli	Per Kg		
27	Khamba Aloo	Per Kg		
28	Kankad	Per Kg		
29	Kunduri	Per Kg		
30	Ladies Finger (Bhindi)	Per Kg		

31	Lemon	Per Kg		
32	Mula	Per Kg		
33	Onion	Per Kg		
34	Parbal (Potala)	Per Kg		
35	Potato Big size	Per Kg		
36	Red Pumpkin	Per Kg		
37	Ripe Banana(Big Size)	Per Dozen		
38	Sachindra	Per Kg		
39	Simba	Per Kg		
40	Tomato	Per Kg		
41	Bottle guard (Lauki)	Per Kg		
42	Kusala Saga	Per Kg		
43	Kalama Saga	Per kg		
44	Poi Saga	Per Kg		
45	Onion Spring	Per kg		
46	Mint Leaf	Per Kg		
47	Curry Leaf	Per Kg		
48	Spinach (Palak)	Per Kg		

I/We submit financial bid for the supply of VEGETABLES as per terms & conditions of tender notice of EMRS, Bangriposi along with this annexure, which are acceptable to me/us.

Date : _____

Seal & Signature of the Supplier

Place: _____.

Name of the firm: _____.

Address : _____

Phone No : _____

Alternative Phone Number: _____

Annexure-03

EKLAVYA MODEL RESIDENTIAL SCHOOL, BANGRIPOSI

Tender for supply of **Perishable items** for the financial year 2026-27

1.Name & Address of the party / Firm:_____.

2.Earnest Money Deposited **Rs.3,000/-** Vide Bank Draft No._____ Dt._____.

3.Tender Paper Cost Deposited: **Rs.300/-** Vide Bank Draft No._____ Dt._____.

Note:-The supplier should go through the specification very strictly before quoting the rates. The suppliers are bound to supply the perishable items with fresh quality and actual quantity as per the requirement of the school from time to time. Never he/she delay/deny in supply in the name of transportation or hiking the price, else the same will be purchased from the market and the amount will be adjusted from the EMD of the concerned supplier.

PARTICULARS OF THE ITEMS				
SL .NO	NAME OF THE ARTICLES	SPECIFICATIONS	UNIT	RATE QUOTED (RS) WITH TAX + TRANSPORT
1.	Chicken (Broiler)	Without skin	Per Kg	
2	Chicken (Broiler)	Skin	Per Kg	
3	Chicken (Desi)	Skin	Per Kg	
4	Chicken (Desi)	Without Skin	Per Kg	
5	Fresh Mutton (Khasi)	Dressing	Per Kg	
6	Egg (big size)	Good quality	Per Pc	
7	Desi Fish	More than 1kg Size	Per Kg	
8	Rohi/ Bhakur Fish- Cutting (Andhra)	More than 1kg Size	Per Kg	
9	Mushroom	Button	Per Kg	
10	Paneer	Omfed/ Milkymoo	Per Kg	
11	Paneer (Local)	Good Quality	Per Kg	
12	Milk	OMFED	Per Lt	
13	Sweets (Rasgula)-Rs. 10/-	Good quality	Per Pc	
14	Besan Laddu-Rs. 5/-	Good quality	Per Pc	
15	Sweet Bundi (Besan)- Rs. 5/-	Good quality	Per Kg	

16	Besan Sewa	Good quality	Per Kg	
17	Bun (MRP-Rs. 5/-)	Good Quality	Per Pc	
18	Bread (MRP – Rs. 10/-)	Good Quality	Per Pc	
19	Cake (MRP-10/-)	Britania	Per Pc	
20	Cake (MRP-10/-)	Local made	Per Pc	
21	Cake (MRP-5/-)	Anmol	Per Pc	
22	Cake (MRP-5/-)	Local made	Per Pc	
23	Mudhi	Good Quality	Per Kg	
24	Mixture	Good Quality	Per Kg	
25	Grapes	Fresh Quality	Per Kg	
26	Apple	Fresh Quality	Per Kg	
27	Guava	Fresh Quality	Per Kg	
28	Orange	Fresh Quality	Per Kg	
29	Water Melon	Fresh Quality	Per Kg	

I/We submit financial bid for the supply of Perishable items as per terms & conditions in the tender notice of EMRS, Bangriposi along with this annexure, which are acceptable to me/us.

Date : _____

Seal & Signature of the Supplier

Place: _____.

Name of the firm: _____.

Address : _____

Phone No : _____

Alternative Phone Number: _____

Annexure-04

EKLAVYA MODEL RESIDENTIAL SCHOOL, BANGRIPOSI

Tender for supply **School Uniform & Bedding Items** for the Financial year 2026-27

1. Name & Address of the party /Firm:_____.
2. Earnest Money Deposited **Rs.10,000/-** Vide Bank Draft No._____Dt._____.
3. Tender Paper Cost Deposited: **Rs.300/-** Vide Bank Draft No._____Dt._____.

Note :- The supplier should go through the specification very strictly before quoting the rates. The suppliers are responsible to prove the quality mentioned with sample or with authenticated documents, failing which the rates quoted will not be accepted. It may be noted that for standard quality only single rate against the items should be quoted, In case more than one rate quoted for single items in the name of quality, the same will not be considered.

PARTICULARS OF THE ITEMS

SI No	Name of Items	Brand/Specification	Unit	Rate per Unit (In Rs.)
1	Full Sleeve Shirt & Full Pant (Boys) - As per colour Scheme	As per MoTA Specification	Per Pair	
2	Kurta, Waistcoat/Dupatta & Salwar (Girls) - As per Colour Scheme	As per MoTA Specification	Per Pair	
3	Black School Shoe (Boys)	Lancer Day'z/gurukul	Per Pair	
4	Black School Shoe (Girls)	Lancer Day'z/gurukul	Per Pair	
5	White Canvas/Sports Shoes (Boys)	Lancer Day'z/gurukul	Per Pair	
6	White Canvas/Sports Shoes (Girls)	Lancer Day'z/gurukul	Per Pair	
7	Socks - for boys & girls (as per specification of NEST) Medium Brown Colour	Good Quality	Per Pair	
8	Socks -for boys & girls (as per specification of NEST) White Colour	Good Quality	Per Pair	
9	Slipper - for all	Paragon/Ajanta	Per Pair	
10	Sweater – Full Sleeve for boys & girls (as per specification of NEST)	Dark Green Colour(oswal)	Per piece	
11	Woolen Cap(as per color scheme)	Best Quality	Per piece	
12	Track Suit for boys & girls (as per specification of NEST)	Best Quality(superpoly)	Per piece	
13	Blazer for Boys & Girls (as per specification of NEST)	Best Quality	Per piece	
14	House T-Shirt (Sports) for boys & Girls (as per specification of NEST) 4 house wise colour	Best Quality	Per piece	
15	Sports Half pant (as per colour scheme)	Best Quality	Per piece	
16	Jersey Pant - for boys & Girls (as per specification of NEST)	Best Quality	Per piece	
17	School Belt with monogram buckle - for boys only (as per specification of NEST)	Best Quality	Per piece	
18	House Colour Ribbon- only for Girls	Best Quality	Per piece	

19	Neck Tie- for only boys (as per specification of NEST)	Best Quality	Per piece	
20	Identity Card (As per Specification of the school)	Best Quality	Per piece	
21	Bed Sheet (Single bed size)	100% Cotton Check Design	Per piece	
22	Mink Blanket, single bed size with single pc plastic cover packet.	Best Quality	Per piece	
23	Coir Mattress 6feet*3feet. 3-inch coir and 1 inch foam	Best Quality	Per piece	
24	Mosquito Net (Single) – Cotton Best Quality	Best Quality	Per Piece	
25	Pillow (1 kg. cotton with good quality, stitched in good quality cloth)	Best Quality	Per piece	
26	Pillow cover – Printed design with cotton)	Best Quality	Per piece	
27	TOWEL, 100% Cotton Check Design -SIZE 36"X 72".	Best Quality	Per piece	

Note: The Sample of the SL No 1 to 27 must be submitted with proper packet indicating the Firm Name on the date of opening tender.

I/We submit Financial bid for the supply of School Uniform & Bedding Items as per terms & conditions of tender notice of EMRS, Bangriposi along with this annexure, which are acceptable to me/us.

Date : _____

Seal & Signature of the Supplier

Place: _____.

Name of the firm: _____.

Address : _____

Phone No : _____

Alternative Phone Number: _____

Annexure-05

EKLAVYA MODEL RESIDENTIAL SCHOOL, BANGRIPOSI

Tender for supply of Reading Writing Materials & Office Stationery items
for the Financial year 2026-27

1. Name & Address of the party /Firm:_____.
2. Earnest Money Deposited **Rs.10,000/-** Vide Bank Draft No._____Dt._____.
3. Tender Paper Cost Deposited: **Rs.300/-** Vide Bank Draft No._____Dt._____.

Note :- The supplier should go through the specification very strictly before quoting the rates. The suppliers are responsible to prove the quality mentioned with sample or with authenticated documents, failing which the rates quoted will not be accepted. It may be noted that for standard quality only single rate against the items should be quoted, In case more than one rate quoted for single item in the name of quality, the same will not be considered.

PARTICULARS OF THE ITEMS

SI .No	Name of the articles	Specifications	Unit	Price (in Rs)
1	Long Exercise Note Book (Rolling)	Good quality M.B Paper 54 GSM , Thick Cover page , Separate Index page and back page time table format	92 Pages –per pcs, Size : 31.4 x 19.4Cm	
	Classmate/ Urbanedge/Navneet		160 Pages –per pcs, Size:29.7x21Cm	
2	Long Exercise Note Book (White Plain)	Good quality M.B Paper 54 GSM, Thick Cover page , Separate Index page and back page time table format	92 Pages –per pcs, Size : 31.4 x 19.4Cm	
	Classmate/ Urbanedge/Navneet		140 Pages –per pcs, Size:29.7x21Cm	
3	Graph Paper (A-4 Size)	Target SVE Lotus	Per 50Pc	
4	Graph Book (48 pages)	Classmate/Urbanedge	Per Pc	
5	Science Practical Record A4 (116 pages) (Physics, Chemistry, Botany, Zoology&IT)	Classmate/Urbanedge Size: 26.5x21.5Cm	Per pc	
6	Drawing Sheet different colour 140GSM	Classmate/Urbanedge	Per 20 pcs	
7	Drawing notebookA3 36 pages	Classmate/urbanedge	Per Pc	
8	Pencil (HB-10 PC packet)	Classmate/Apsara	Per Pkt	
9	Pencil for shading	camlin		
10	Eraser Non-dust (20pc Packet)	Classmate/Camel	Per Pkt	
11	Pencil Cutter	Classmate/Apsara	Per10 pc	
12	Students Geometry Box	Classmate/Natraj	Per Box	
13	Gel/Ball point pen (Blue/black/Red) (MRP Rs-10)	Cello /elkos/Flair/Techno/Ti p	Per pc	
14	Pen (Use and Throw) (Blue / Red)	Cello /elkos	Per pc	

15	Sketch Pen	Fiber Castel	Per Pkt (10pcs)	
16	Poster colour 15ml. Diff. colour	Camel (1 box 12 Nos)	1 Box	
17	Students water colour cakes	(Camel)(05-RD-15-Jr)	1 Packet	
18	Pencil colour 12 shade set	Camel	1 box	
19	Fabric colour 15ml bottle	Camel	Per Bottle	
20	Water colour tube 12 col.set	Camlin	Per Set	
21	Flat Brush (Size No. - 8) (For Wall Mural)	Best Quality		
22	Flat Brush (Size No. - 10) (For Wall Mural)	Best Quality		
23	Flat Brush (Size No. - 12) (For Wall Mural)	Best Quality		
24	Flat Brush (Size No. - 14) (For Wall Mural)	Best Quality		
25	Round brush set	Best Quality		
26	Plastic colour pallet	Best Quality		
27	Rubber band	Best Quality		
28	A5 craft sheet set	Origami		
29	A4 craft sheet set	Origami		
30	Glitter sheets A4	Best Quality		
31	Plastic tooth brush for spray painting	Best Quality		
32	Plastic straw for blow painting	Best Quality		
33	Balloon for papermache art multi colour	Best Quality		
34	Paper cutter	Natraj		
35	Paper cutting blades	Natraj		
36	Small scissor	Best Quality		
37	Steel ruler 30cm	Best Quality		
38	Plastic scale 30cm	camlin		
39	Cello tape 1" cutter	XML Prochem		
40	Cello tape 1"	Best Quality		
41	Velvet Paper Different Colours	Best Quality	Per 20 pcs	
42	Indian - Out line Map	Map my India/Mapples	per 100pc	
43	World - Out line Map	ESIR/Google/Tom-Tom	per 100pc	
44	Gift Pack Jarri	Good Quality	Per pc	
45	Staff Attendance Register	Lion	Per Pc	
46	Class Attendance – Plain-A3 size	30 rolls	Per pc	
47	Photo copier Paper A4 size 2.18 Kgs. Weight, 70 GSM	J.K. Easy copier/Canon/Xerox	Per Pkt	

48	Photo copier Paper A3 size 4.37 Kgs. 70 GSM	J.K. Easy copier/Canon/Xerox	Per Pkt	
49	Multicolour paper A4	Best Quality		
50	Photo copier Paper legal size 70 GSM	J.K. Easy copier		
51	Register 96 Pages (30 x18cm)	Lion / Sigma Binding	Per Pc	
52	Register 144 Pages (30 x18cm)	Lion / Sigma Binding	Per Pc	
53	Register 192 pages (30x18cm)	Lion / Sigma Binding	Per Pc	
54	Register 288 Pages (30x18cm)	Lion / Sigma Binding	Per Pc	
55	Register 384 Pages (30x18cm)	Classmate		
56	Stock Register (92 Pages)	Lion / Sigma Binding	Per Pc	
57	Stock Register (192 Pages)	Lion / Sigma Binding	Per Pc	
58	Stock Register (288 Pages)	Lion / Sigma Binding	Per Pc	
59	A4 Size Envelope	Yellow Colour	per 10 pcs	
60	Legal Size Envelope	Yellow Colour	per 10 pcs	
61	Envelope (6"X10" Size)	Yellow Colour	per 10 pcs	
62	Stamp Pad Ink 250 ml	Camel	per 250ml	
63	Stamp Pad 110*170mm	Camel		
64	White Glue- Fevicol	Premier	Per 100ml	
65	Paper cutter 1/4 & 1/2 inch	Kangaroo	per pc	
66	Fly leaf (20 Nos. Packet)	Good Quality	per pkt	
67	Tags bunch – 100 per bunch 6” size	Good Quality	per bunch	
68	Alpin	Camel	Per pkt	
69	Gum Tapes – 5 cm width	VCR/ Cello	per roll	
70	Gum Tapes – 2.5 cm width	VCR/ Cello	per roll	
71	Glue Stick	Camel	per pc	
72	Gum bottle -300 ml	Camel	per bottle	
73	White fluid 30 ml	Erax-ex	per pc	
74	Note Pad (Plain)	Neelgagan/Idea	per pc	
75	Note Pad ruled	Neelgagan/Idea		
76	Guard File - (24X36)	HARD BOARD/Ace/Filemate	per pc	
77	Cobra Files (30X36)	HARD BOARD	Per pc	
78	Lever arch file plastic	World Done/Jawett/Saya PVC		
79	Cover file	Filemate/Ankoor/Go Classic	per pc	

80	Non-dust Chalk -100 stick	Kores Brand	Per Pkt	
81	Duster	Eduway	01pkt(10nos)	
82	Rolled Paper (D.F.C)M.B (Size 39x63 cms) 500sheet	JK	Per Rim	
83	White Paper (S.F.C) 500sheet pure white	JK	Per Rim	
84	Exam Answer Booklet with 4 pages rolled long sheets	Good Quality	per booklet	
85	Exam Answer Booklet with 8 pages rolled long sheets	Good Quality	per booklet	
86	Cloth (for File Binding)	Good quality	Per Mtr	
87	Stapler Pins small size Containing 20 boxes in 1 pkt	Cargo	Per 1 pkt	
88	School Bag (The Bag Printed with School name, Address & Logo	(42 cmX 32cmx18cm) inside two thaka , Hi-Speed/Skybags/Aristocrat	Per pcs (Maximum upto Rs.450/-)	
89	Water Bottle 1 Liter.	Cello/Milton/Pepxo	Per Pc	
90	Pencil Battery AA/AAA	Nippo/Eveready/Dura Cell	Per 24pcs Pkts	
91	Foldable study table	Best Quality		
92	Carbon paper packet 210*330 mm	Best Quality		
93	Thread roll polyster 5000mtr	Best Quality		
94	Thread for exam purpose	Best Quality		
95	Stapler (Kangaroo) No. 10-1M	Best Quality		
96	Stapler Pins (Kangaroo) No. 10 Boxes of 20	Best Quality		
97	Black permanent marker fine tip	Luxor/Zebra/Camlin		
98	Black permanent marker bold	Best Quality		
99	Blue/Black Marker Erasable	Camlin		
100	Activity Book	Best Quality		
101	Student Diary as NESTS Guidelines	Best Quality		
102	Books	NCERT		
103	Atlas	Best Quality		

I/We submit Financial bid for the supply of Reading Writing Materials & Office Stationary items as per terms & conditions of tender notice of EMRS, Bangriposi along with this annexure, which are acceptable to me/us.

Date : _____

Place: _____

Seal & Signature of the Supplier

Name of the firm: _____.

Address :

Phone No : _____

Alternative Phone Number: _____

Annexure-06

EKLAVYA MODEL RESIDENTIAL SCHOOL, BANGRIPOSI

Tender for supply Daily use Toiletries for the Financial year 2026-27

1.Name & Address of the party /Firm:_____.

2. Earnest Money Deposited **Rs.5,000/-** Vide Bank Draft No._____Dt._____.

3. Tender Paper Cost Deposited: **Rs.300/-** Vide Bank Draft No._____Dt._____.

3.Note:- The supplier should go through the specification very strictly before quoting the rates. The suppliers are responsible to prove the quality mentioned with sample or with authenticated documents, failing which the rates quoted will not be accepted. It may be noted that for standard quality only single rate against the items should be quoted, In case more than one rate quoted for single item in the name of quality, the same will not be considered.

PARTICULARS OF THE ITEMS

Sl .No	Name of the articles	Specifications	Unit	Price in Rupees(Rs.)
1	Phenyl (White)	Doctor	Per 5 Ltr.	
2	Phenyl (Black)	Home Time	Per 5 Ltr.	
3	Harpic (Daily use Item)	Liquid	Per ½ Ltr.	
4	Tooth Brush (MRP Rs.10-15)	Colgate/Anchor	Per Pcs	
5	Tooth Paste (MRP-Rs.20)	Colgate/ Dabour	Per Pcs	
6	Tongue Cleaner Steel	Best Quality	Per Pcs	
7	Sanitary Napkin (Wing 8 pads) Rs. 50	Stayfree Regular	Per Pkt.	
8	Hair Oil - 50ml (Rs. 15)	Dabur/Parachute	Per 50ML	
9	Coconut Hair oil 50ml (Rs. 15)	Uttam / Salimar	Per 100ML	
10	Washing powder (MRP-Rs.10/-)	Wheel/ Surf Exel	Per Pkt	
11	Bathing Soap (MRP-Rs.10/-)	Lux/Haldi Chandan Kanti /Detol	Per Pcs	
12	Washing Soap (MRP-Rs.10/-)	Rin/Surf Exel	Per Pcs	
13	Shoes Polish Rs. 30	Kiwi (Small)	Per Pcs	
14	Shoes Polish - Brush (Rs. 60)	Kiari	Per Pcs	
15	Bleaching Powder	Good Quality	Per Pkt	
16	Broom (PhulaJhadu)	Good Quality	Per Pcs	
17	Broom (KhadikaJhadu)	Good Quality	Per pcs	
18	Long Broom	Good Quality	Per pcs	
19	Toilet Brush	Good Quality	Per pcs	
20	Wiper	Good Quality	Per pcs	
21	Shampoo Pouch- (Rs. 2/-)	Head&Shoulder/ Dove	Per pcs	

22	Ujala (Rs.10/- bottle)	Good quality	Per pcs	
23	Hand wash Jar– 5 Ltr	Life buoy	5Ltr Bottle	
24	Room Spray	Good Quality		
25	Odolin/Karpura/Napthalene	Good Quality		
26	Floor wiper	Good Quality		
27	Dust pan	Good Quality		
28	Hand wash Bottle– 80 MI	Lifebuoy	80ml Bottle	
29	Hand Wash	Good Brand	Per 5 Ltr	

I/We submit Financial bid for the supply of Daily use Toiletries as per terms & conditions of tender notice of EMRS, Bangriposi along with this annexure, which are acceptable to me/us.

Date : _____

Seal & Signature of the Supplier

Place: _____.

Name of the firm: _____.

Address : _____

Phone No : _____

Alternative Phone Number: _____

Annexure-07

EKLAVYA MODEL RESIDENTIAL SCHOOL, BANGRIPOSI

Tender for supply Sports items for the Financial year 2026-27

1. Name & Address of the party /Firm: _____.

2. Earnest Money Deposited **Rs.8,000/-** Vide Bank Draft No. _____ Dt. _____.

3. Tender Paper Cost Deposited: **Rs.300/-** Vide Bank Draft No. _____ Dt. _____.

Note :- The supplier should go through the specification very strictly before quoting the rates. The suppliers are responsible to prove the quality mentioned with sample or with authenticated documents, failing which the rates quoted will not be accepted. It may be noted that for standard quality only single rate against the items should be quoted, In case more than one rate quoted for single item in the name of quality, the same will not be considered.

PARTICULARS OF THE ITEMS

SL. NO	NAME OF THE ITEM	BRAND	RATE QUOTED	REMARK IF ANY
1.	BADMINTON RACKET	COSCO CB 88		SAMPLE REQUIRED
2.	BADMINTON NET	YONEX AC 152 EX		SAMPLE REQUIRED
3.	BADMINTON POLE	METCO		SAMPLE REQUIRED
4.	SHUTTLE COCK	MAVIS – 200i		SAMPLE REQUIRED
5.	GRIP TAPE FOR RACKET	YONEX 501 B		SAMPLE REQUIRED
6.	CHESS BOARD	BCBESTCHESS WOODEN STRONG MEGNETIC CHESS (12*12 INCHES) BROWN STRATEGY AND WAR BOARD		SAMPLE REQUIRED
7.	CONE 9”	SYNCO		SAMPLE REQUIRED
8.	CRICKET BAT KASHMIR WILLOW	SG		SAMPLE REQUIRED
9.	CRICKET BALL LEATHER	SG		SAMPLE REQUIRED
10.	CRICKET BALL(TENNIS)	COSCO		SAMPLE REQUIRED
11.	CRICKET STUMP WOODEN SET	SG		SAMPLE REQUIRED
12.	ABDOMINAL GUARD PLASTIC	SG		SAMPLE REQUIRED
13.	BATTING GLOVES PRO SERIES	SG		SAMPLE REQUIRED
14.	CHESS PIECES SET	VINEX WOODEN		SAMPLE REQUIRED
15.	CARROM COINS	SYNCO BULL DOG		SAMPLE REQUIRED
16.	CARROM STRIKER	SYNCO PRACTISE WITH COVER		SAMPLE REQUIRED
17.	CARROM BOARD POWDER	SYNCO SPEEDO		SAMPLE REQUIRED
18.	DISCUS 1KG TRAINING	VINEX DISCUSS SUPER CHALLENGE		SAMPLE REQUIRED
19.	DISCUS 1.5KG	VINEX DISCUSS SUPER CHALLENGE		SAMPLE REQUIRED
20.	2KG DISCUS	VINEX DISCUSS SUPER CHALLENGE		SAMPLE REQUIRED
21.	FOOTBALL	NIVIA DOMINATOR 3.0		SAMPLE REQUIRED
22.	FOOTBALL SHIN GUARD	VECTOR X VRX7		SAMPLE REQUIRED

23.	GOALKEEPER GLOVES	PRO GRIP – ADIDAS		SAMPLE REQUIRED
24.	FOOTBALL GOALPOST MAT	KIPISTA SG 500		SAMPLE REQUIRED
25.	FOOTBALL STUD SHOES	NIVIA ENCOUNTER PRO 11		SAMPLE REQUIRED
26.	FLAGS ISLE MARKER SET	VINEX		SAMPLE REQUIRED
27.	HURDLE	METCO CHAMPION FOLDING 30MM ROUND ADJUSTABLE		
28.	HULLA HOOP	VECTOR X DETACHBLE AND SIZE ADJUSTABLE 26 INCH DIA METER		SAMPLE REQUIRED
29.	JAVELIN THROW 600Gram JUNIOR	VINEX AERO		SAMPLE REQUIRED
30.	JAVELIN THROW 700Gram INTERMEDIATE	VINEX AERO		SAMPLE REQUIRED
31.	JAVELIN THROW 800Gram SENIOR	VINEX AERO		SAMPLE REQUIRED
32.	KHO- KHO POLE WOODEN	METCO		SAMPLE REQUIRED
33.	KHO- KHO POLE STEEL	METCO		SAMPLE REQUIRED
34.	MARKER	METCO		SAMPLE REQUIRED
35.	KABADDI KNEE CAP PLANE TYPE	NIVIA KNTTED KNEE SUPPORT		SAMPLE REQUIRED
36.	KABADDI MAT FULL SIZE EVA	VINEX 1M*1M*30MM		SAMPLE REQUIRED
37.	LIME (CHUNA MARKER) MACHINE	IRON (BEST QUALITY)		SAMPLE REQUIRED
38.	SKIPPING GLOVES PADDED GRIP	NIVIA		SAMPLE REQUIRED
39.	SKIIPING ROPE	VECTOR X WITH FREGRENCE (SKY CLOUR)		SAMPLE REQUIRED
40.	SPORTS WHISTLE	SHARK FOX 40		SAMPLE REQUIRED
41.	SPIK SHOES 6 NO	NIVIA ZION-1 ORANGE CLOUR		SAMPLE REQUIRED
42.	SPIK SHOES 7 NO	NIVIA ZION-1 ORANGE CLOUR		SAMPLE REQUIRED
43.	SPIK SHOES 8 NO	NIVIA ZION-1 ORANGE CLOUR		SAMPLE REQUIRED
44.	SPIK SHOES 9 NO	NIVIA ZION-1 ORANGE CLOUR		SAMPLE REQUIRED
45.	SPIK SHOES 10 NO	NIVIA ZION-1 ORANGE CLOUR		SAMPLE REQUIRED
46.	SPIK SHOES 11 NO	NIVIA ZION-1 ORANGE CLOUR		SAMPLE REQUIRED
47.	STOP WATCH	NIVIA 600		SAMPLE REQUIRED
48.	TAKE OFF BOARD, SAND PIT USE – VINEX	VINEX		SAMPLE REQUIRED
49.	VOLLEYBALL OFFICIAL SIZE	SPARTAN		SAMPLE REQUIRED
50.	VOLLEYBALL ANTENNA RODS FLEXIBLE	VINEX		SAMPLE REQUIRED
51.	VOLLEYBALL NET TOURNAMENT GRADE – SPARTAN WITH MATEL WIRE	SPARTAN		SAMPLE REQUIRED
52.	VOLLEYBALL POLE ADJUSTABLE METAL FRAME – METCO (60MM*75MM) PER PAIR	METCO		SAMPLE REQUIRED

53.	UMBRELLA SPORTS FOLDABLE	DECATHALON		SAMPLE REQUIRED
54.	YOGA MAT	COSCO YOGA MAT FIT PREMIUM NON SLIPIPERY 10 MM THICK NESS		Sample REQUIRED
55.	Batminton Shoes	Nivia		Sample REQUIRED
56.	Kabaddi Shoes	Nivia		Sample REQUIRED
57.	T T TABLE	METCO		SAMPLE REQUIRED
58.	T T RACKET	STAG ICONIC 4 STAR PLAYSET		SAMPLE REQUIRED
59.	T T NET	STAG ICONIC PREMIUM		SAMPLE REQUIRED
60.	TABLE Tennis Ball	STAG ICONIC SUPREME 40 PLUS		Sample REQUIRED
61.	Sports Kit	Sport Sun (Half Sleeve with Shorts) with printed numbers		Sample REQUIRED
62.	HAND BALL POLE	GOOD QUALITY		SAMPLE REQUIRED
63.	HAND BALL	COSCO		SAMPLE REQUIRED
64.	HAND BALL NET	COSCO		SAMPLE REQUIRED
65.	Almirah	Godrej		SAMPLE REQUIRED
66.	Sports Rack	Good Quality		SAMPLE REQUIRED

Note: The Sample of the SL No 1 to 66 must be submitted with proper packet indicating the Firm Name on the date of opening tender.

I/We submit financial bid for the supply of Sports items as per terms & conditions of tender notice of EMRS, Bangriposi along with this annexure, which are acceptable to me/us.

Date : _____

Seal & Signature of the Supplier

Place: _____.

Name of the firm: _____.

Address : _____

Phone No : _____

Alternative Phone Number: _____

Annexure-08

EKLAHYA MODEL RESIDENTIAL SCHOOL, BANGRIPOSI

Tender for supply of **Hostel Equipment** for the Financial year 2026-27

1. Name & Address of the party /Firm:_____.
2. Earnest Money Deposited **Rs. 8,000/-** Vide Bank Draft No._____ Dt._____.
3. Tender Paper Cost Deposited: **Rs.300/-** Vide Bank Draft No._____ Dt._____.

Note :- The supplier should go through the specification very strictly before quoting the rates. The suppliers are responsible to prove the quality mentioned with sample or with authenticated documents, failing which the rates quoted will not be accepted. It may be noted that for standard quality only single rate against the items should be quoted, In case more than one rate quoted for single item in the name of quality, the same will not be considered.

Sl. No.	Items with specification	Quantity	Rate per Unit (In Rs.)
1	Stainless steel Rectangle size Thali/Tray S.S. 5/6 khana 16X10" weight 500gr/ more (As per the sample shown)	Per Kg	
2	Stainless Steel glass 200ml (As per the sample shown)	Per Kg	TTK
3	Steel Spoon	Per Pc	
4	Steel Bowl	Per Pc	
5	Plastic bucket and Mug	Per Pc	
6	Old Aluminum Utensils exchange rate	Per Kg	Prestige
7	Aluminum Honda No.18 to 60	Per Kg	Hawkins
8	Double burner Gas Chullah(with strong Iron bar)	Per pc	Wonder
9	Grinder big size-10-15kg capacity	Per pc	Chef
10	Aluminum Idli Maker (above 100pcs at a time)	Per Pc	Vinod
11	Pressure Cooker 22 ltrs. Hawkins/Prestige	Per Pc	Cookware
12	Aluminum Kadai (26" to 30" diameter)	Per Kg	Milton
13	Aluminum Bucket (16")	Per Kg	Bajaj
14	Weighing Scale(1 Qtl. Capacity) Phonex Brand-digital	Per Pc	Rock Tawa
15	Stainless steel Long Spoon(As per the selected sample)	Per Pc	Bergner
16	Rice Serving Spoon-Stainless Steel	Per Pc	Motticool
17	Dal Serving Danky/Chatu	Per Pc	
18	Steel Water Bottle –Milton brand	Per Pc	
19	Tray Stand (4 racked)	Per Pc	
20	Fly Catcher-IBELL 20W 210IK with 1 Year Warranty	Per Pc	
21	Fire Extinguishers-ABC-6Kg Capacity (Sunmax/Safepro)	Per Pc	

I/We submit Financial bid for the supply of Hostel Equipment as per terms & conditions of tender notice of EMRS, Bangriposi, which are acceptable to me/us. Rate quoted are inclusive of all (basic, Cess, CST/LST if applicable from the point of dispatch, insurance, freight from dispatching point to the school point) for delivery at School hostels.

Date : _____

Place: _____

Name of the firm: _____

Address : _____

Seal & Signature of the Supplier

Phone No : _____

Alternative Phone Number: _____

Annexure-9

EKLAVYA MODEL RESIDENTIAL SCHOOL, BANGRIPOSI

Tender for supply **Electrical & Electronic items** for the Financial year -2026-27

1.Name & Address of the party /Firm:_____.

2. Earnest Money Deposited **Rs.15,000/-** Vide Bank Draft No._____Dt._____.

3. Tender Paper Cost Deposited: **Rs.300/-** Vide Bank Draft No._____Dt._____.

3.Note :- The supplier should go through the specification very strictly before quoting the rates. The suppliers are responsible to prove the quality mentioned with sample or with authenticated documents, failing which the rates quoted will not be accepted. It may be noted that for standard quality only single rate against the items should be quoted, In case more than one rate quoted for single item in the name of quality, the same will not be considered.

Sl. No.	Name of the commodity	Brand	Rate quoted	Remark if any
1.	5 star Split Inverter Air Conditioner 1.5 ton	Voltas		
2.	Stabiliser for 1.5 ton Air Conditioner	Voltas		
3.	Deep fridge for food storage	(Bluestar CHF 300)		
4.	Ceiling fan	Usha		
5.	Wall mountable fan	Usha		
6.	Photocopier Machine	EPSON D5530		
7.	HP Laserjet M208DW	HP		
8.	Keyboard	Zebronics ZEB – JUDWAA 750 Combo		
9.	MOUSE	Zebronics ZEB – JUDWAA 750 Combo		
10.	Smart T.V. (65 inch)	L.G., SAMSUNG		

I/We submit Financial bid for the supply of Electrical & Electronic items as per terms & conditions of tender notice of EMRS,Bangriposi along with this annexure, which are acceptable to me/us.

Date : _____

Seal & Signature of the Supplier

Place:_____.

Name of the firm:_____.

Address : _____

Phone No : _____

Alternative Phone Number:_____

Annexure-10

EKLAVYA MODEL RESIDENTIAL SCHOOL, BANGRIPOSI

Tender for supply **Laboratory equipment** for the Financial year -2026-27

1. Name & Address of the party / Firm: _____.
2. Earnest Money Deposited **Rs.10,000/-** Vide Bank Draft No. _____ Dt. _____.
3. Tender Paper Cost Deposited: **Rs.300/-** Vide Bank Draft No. _____ Dt. _____.

Note:- *The supplier should go through the specification very strictly before quoting the rates. The suppliers are responsible to prove the quality mentioned with sample or with authenticated documents, failing which the rates quoted will not be accepted. It may be noted that for standard quality only single rate against the items should be quoted, In case more than one rate quoted for single item in the name of quality, the same will not be considered.*

BIOLOGY LABORATORY EQUIPMENTS					
SI No	Name of Items	Unit	Specification/ Brand	Rate per Unit (In Figure)	Rate per Unit (In Words)
1	Ethanol	Per Pc	Best Quality		
2	Litmus Paper	Per Pkt	Best Quality		
3	PH Paper	Per Pkt	Best Quality		
4	Copper Sulphate	Per Bottle	Nice Brand		
5	Kaleidoscope	Per Piece	Best Quality		
6	Slides	4 Box			
7	Paint Brush	Per Piece	Best Quality		
8	Methylene blue	Per Piece	Best Quality		
9	Mortar & Pestle	Per Piece	Best Quality		
10	Syringe Needle	Per Piece	Best Quality		
11	Scalpel	Per Piece	Best Quality		
12	Tongs (crucible tongs)/ beaker (tongs)	Per Piece	Best Quality		
13	Dissection Box	Per Piece	Best Quality		
14	Scissors	Per Piece	Best Quality		
15	Needles	Per Piece	Best Quality		
16	Boric Acid solution	Per Bottle	Best Quality		
17	Nylon Thread	5 meters	Best Quality		

18	Magnesium sulphate	1 Bottle	Best Quality		
19	Potassium nitrate	1 Bottle	Best Quality		
20	Sucrose Solution	1 Bottle	Best Quality		
21	Methanol	1 Bottle	Best Quality		
22	Dissecting Needle	20 pieces	Best Quality		
23	Fuel For Spirit Lamp	1 Bottle	Best Quality		
24	Cotton Wick for Spirit Lamp	2 Packets	Best Quality		
25	Test-tube with Cork	20	Best Quality		
26	Glass Rod	10 pieces	Best Quality		
27	Forceps	12 pieces	Best Quality		
28	Beakers	6 pieces-small	Best Quality		
29	Chromatographic Paper	1 Packet	Best Quality		
30	Dropper	10 Pieces	Best Quality		
31	Conical Flask	5 Pieces	Best Quality		

PHYSICS LABORATORY EQUIPMENTS

SL NO	NAME OF ITEMS	UNIT	SPECIFICATION / BRAND	RATE PER UNIT (IN FIGURE)	RATE PER UNIT (IN WORDS)
1	Kit manual	Per Pc	Texla/Royal/Atico		
2	Kit box withcarton	Per Pc	Texla/Royal/Atico		
3	Vernier caliper	Per pkt	Texla/Royal/Atico		
4	Screw gauge	Per Pkt	Texla/Royal/Atico		
5	Spherometer	Per Pkt	Texla/Royal/Atico		
6	Beambalance	Per Pc	Texla/Royal/Atico		
7	Laboratorystand assembly (a) M.S.rod (b) Boss head- (2 each) (c) Gclamp (d) Clamp-(2types) (e) Baseplate	Per set	Texla/Royal/Atico		
8	Measuring cylinder	Per Pc	Texla/Royal/Atico		

9	Stopwatch with split timeout	Per Pc	Texla/Royal/Atico		
10	Inclinedplane	Per Pc	Texla/Royal/Atico		
11	Steelroller	Per Pc	Texla/Royal/Atico		
12	Aluminiumroller	Per Pc	Texla/Royal/Atico		
13	Helicalspring	Per Pc	Texla/Royal/Atico		
14	50gslottedweight with hook	Per Pc	Texla/Royal/Atico		
15	500g slotted weightwithhook	Per Pc	Texla/Royal/Atico		
16	Solid wooden/ plastic block for holding beam balance and syringe	Per Pc	Texla/Royal/Atico		
17	Pulley(Stype)	Per Pc	Texla/Royal/Atico		
18	Steelballs	Per Pc	Texla/Royal/Atico		
19	Woodenblockwith hook	Per Pc	Texla/Royal/Atico		
20	Capillarytube	Per Pc	Texla/Royal/Atico		
21	Bobwithhook	Per Pc	Texla/Royal/Atico		
22	Plane mirror strips with scale	Per Pc	Texla/Royal/Atico		
23	Watchglass	Per Pc	Texla/Royal/Atico		
24	Springbalance 250g	Per Pc	Texla/Royal/Atico		
25	Physical weight box	Per Pc	Texla/Royal/Atico		
26	Wires (a) Brass (b) Stainless steel (c) Nichrome	Per Pc	Texla/Royal/Atico		
27	Wooden wedge	Per Pc	Texla/Royal/Atico		
28	Set of tuning fork frequency	Per Pc	Texla/Royal/Atico		
29	Plastic beaker (100mL and 250mL)	Per Pc	Texla/Royal/Atico		
30	Funnel	Per Pc	Texla/Royal/Atico		
31	Laboratory thermometer	Per Pc	Texla/Royal/Atico		
32	Copper calorimeter with copper stirrer	Per Pc	Texla/Royal/Atico		

33	Resonance tube with attachment	Per Set	Texla/Royal/Atico		
34	Tripod stand	Per Piece	Texla/Royal/Atico		
35	Spirit lamp	Per Piece	Texla/Royal/Atico		
36	Syringe(60mL) with wooden/ plastic top	Per Piece	Texla/Royal/Atico		
37	Plasticbox	Per Piece	Texla/Royal/Atico		
38	Spiritlevel	Per Piece	Texla/Royal/Atico		
39	Planeglassplate	Per Piece	Texla/Royal/Atico		
40	Cottonthread	Per Piece	Best Quality		
41	Splitrubbercork	Per Piece	Texla/Royal/Atico		
42	Rubberpad	Per Piece	Texla/Royal/Atico		
43	Mirrorstrip	Per Piece	Texla/Royal/Atico		
44	Pan	Per pkt	Texla/Royal/Atico		
45	100g weightslottedweightwith hook	Per Piece	Texla/Royal/Atico		
46	20gslottedweight with hook	Per Piece	Texla/Royal/Atico		
47	Grease10g	Per Bottle	Best Quality		
48	Assorted rubber band	Per Piece	Texla/Royal/Atico		
49	Wiregauge	Per Piece	Texla/Royal/Atico		
50	Boilingtubefitted withglasstubein a rubber cork	Per Piece	Texla/Royal/Atico		
51	Bimetallicstrip	Per Piece	Texla/Royal/Atico		
52	Pinchclip	Per Piece	Texla/Royal/Atico		
53	Sonometer	Per Piece	Texla/Royal/Atico		
54	Battery eliminator	Per Piece	Texla/Royal/Atico		
55	Blade	Per Piece	Texla/Royal/Atico		
56	Candle	Per Piece	Best Quality		

57	Carbon resistor (1/2W)	Per Pkt	Texla/Royal/Atico		
58	Cartridge fuse with fuse holder	Per Piece	Texla/Royal/Atico		
59	Doubleconcave lens	Per Piece	Texla/Royal/Atico		
60	Concavemirror	Per Piece	Texla/Royal/Atico		
61	Connectingwires	Per Piece	Texla/Royal/Atico		
62	Doubleconvex lens	Per Piece	Texla/Royal/Atico		
63	Convexmirror	Per Piece	Texla/Royal/Atico		
64	Danielcell	Per Piece	Texla/Royal/Atico		
65	Drawingboard	Per Piece	Texla/Royal/Atico		
66	LED	Per Pkt	Texla/Royal/Atico		
67	PNjunctiondiode	Per Piece	Texla/Royal/Atico		
68	Capacitor	Per Pkt	Texla/Royal/Atico		
69	IC	Per Pkt	Texla/Royal/Atico		
70	Transistor	Per Piece	Texla/Royal/Atico		
71	Foldingmeter scale	Per Piece	Texla/Royal/Atico		
72	Galvanometer	Per Piece	Texla/Royal/Atico		
73	Glassslab	Per Piece	Texla/Royal/Atico		
74	'U'shapemagnet	Per Pkt	Texla/Royal/Atico		
75	Jockey	Per Piece	Texla/Royal/Atico		
76	LDRwithbox	Per Piece	Texla/Royal/Atico		
77	Leclanchecell	Per Piece	Texla/Royal/Atico		
78	LEDtorch	Per Piece	Texla/Royal/Atico		
79	Maganinwire	Per Piece	Texla/Royal/Atico		
80	Multimeter	Per Piece	Texla/Royal/Atico		
81	Opticalbench assembly	Per Set	Texla/Royal/Atico		
82	Pencil	Per Piece	Apsara		

83	Pins	Per Pkt	Texla/Royal/Atico		
84	Planemirror	Per Piece	Texla/Royal/Atico		
85	Plugkey	Per Piece	Texla/Royal/Atico		
86	Plumb line (small size)	Per Piece	Texla/Royal/Atico		
87	Polaroid	Per Piece	Texla/Royal/Atico		
88	Potentiometer	Per Piece	Texla/Royal/Atico		
89	Prism(crown glass)	Per Piece	Texla/Royal/Atico		
90	Fullprotractor	Per Piece	Texla/Royal/Atico		
91	Rechargeable battery with charger	Per Piece	Texla/Royal/Atico		
92	Resistancebox	Per Piece	Texla/Royal/Atico		
93	Rheostat	Per Piece	Texla/Royal/Atico		
94	Sandandemery paper	Per Piece	Texla/Royal/Atico		
95	Setofresistor 5Ω, 10Ω, 20 Ω, 30Ω	Per Piece	Texla/Royal/Atico		
96	Solenoid coil with removable iron core	Per Piece	Texla/Royal/Atico		
97	Straw	Per Piece	Best Quality		
98	Torch bulb with holder	Per Piece	Texla/Royal/Atico		
99	Transparentglass plate	Per Piece	Texla/Royal/Atico		
100	Variablepower supply	Per Piece	Texla/Royal/Atico		
101	Zenerdiode	Per Piece	Texla/Royal/Atico		
102	Breadboard	Per Piece	Texla/Royal/Atico		
103	Banana plug connectingwire	Per Piece	Texla/Royal/Atico		
104	Crocodileclips	Per Piece	Texla/Royal/Atico		
105	Glassdropperwith rubber bulb	Per Piece	Texla/Royal/Atico		
106	Meterbridge	Per Piece	Texla/Royal/Atico		
107	Lycopodium Powder	Per Bottle	Texla/Royal/Atico		

Chemistry (CONSUMABLE) LABORATORY EQUIPMENTS

SI No	Name of Items	Unit	Specification/ Brand	Rate per Unit (In Figure)	Rate per Unit (In Words)
1	Alum (potash)	Per Bottle	Nice/CDH		
2	Aluminium chloride	Per Bottle	Nice/CDH		
3	Aluminium sulphate	Per Bottle	Nice/CDH		
4	Ammonium acetate	Per Bottle	Nice/CDH		
5	Ammonium carbonate	Per Bottle	Nice/CDH		
6	Ammonium ceric nitrate	Per Bottle	Nice/CDH		
7	Ammonium chloride	Per Bottle	Nice/CDH		
8	Ammonium molybdate	Per Bottle	Nice/CDH		
9	Ammonium nitrate	Per Bottle	Nice/CDH		
10	Ammonium oxalate	Per Bottle	Nice/CDH		
11	Ammonium phosphate	Per Bottle	Nice/CDH		
12	Ammonium sulphate	Per Bottle	Nice/CDH		
13	Ammonium thiocyanate	Per Bottle	Nice/CDH		
14	Arsenious oxide	Per Bottle	Nice/CDH		
15	Barium chloride	Per Bottle	Nice/CDH		
16	Barium nitrate	Per Bottle	Nice/CDH		
17	Bismuth nitrate	Per Bottle	Nice/CDH		
18	Boric acid	Per Bottle	Nice/CDH		
19	Bromine (liquid)	Per Bottle	Nice/CDH		
20	Cadmium carbonate	Per Bottle	Nice/CDH		
21	Cadmium chloride	Per Bottle	Nice/CDH		
22	Cadmium nitrate	Per Bottle	Nice/CDH		
23	Calcium carbonate	Per Bottle	Nice/CDH		
24	Calcium chloride	Per Bottle	Nice/CDH		
25	Calcium hydroxide	Per Bottle	Nice/CDH		
26	Calcium hydrogenphosphate anhydrous	Per Bottle	Nice/CDH		
27	Calcium nitrate	Per Bottle	Nice/CDH		
28	Calcium oxide	Per Bottle	Nice/CDH		

29	Chlorine water	Per Bottle	Nice/CDH		
30	Cobalt nitrate	Per Bottle	Nice/CDH		
31	Copper carbonate	Per Bottle	Nice/CDH		
32	Copper sulphate	Per Bottle	Nice/CDH		
33	Copper turnings	Per Bottle	Nice/CDH		
34	Cupric acetate	Per Bottle	Nice/CDH		
35	Cupric nitrate	Per Bottle	Nice/CDH		
36	Disodium tetraborate	Per Bottle	Nice/CDH		
37	Ferric alum	Per Pkt	Nice/CDH		
38	Ferric chloride	Per Bottle	Nice/CDH		
39	Ferrous ammonium sulphate	Per Bottle	Nice/CDH		
40	Ferrous sulphate	Per Bottle	Nice/CDH		
41	Ferrous sulphide	Per Bottle	Nice/CDH		
42	Hydrochloric acid (conc.)	Per Bottle	Nice/CDH		
43	Hydrogen peroxide	Per Bottle	Nice/CDH		
44	Iodine	Per Bottle	Nice/CDH		
45	Iron filings	Per Bottle	Nice/CDH		
46	Lead acetate	Per Bottle	Nice/CDH		
47	Lead chloride	Per Bottle	Nice/CDH		
48	Lead nitrate L	Per Bottle	Nice/CDH		
49	Liquor ammonia	Per Bottle	Nice/CDH		
50	Litmus solution	Per Pkt	Nice/CDH		
51	Magnesium bromide	Per Bottle	Nice/CDH		
52	Magnesium carbonate	Per Bottle	Nice/CDH		
53	Magnesium chloride	Per Bottle	Nice/CDH		
54	Magnesium ribbon	Per Bottle	Nice/CDH		
55	Magnesium sulphate	Per Bottle	Nice/CDH		
56	Manganese dioxide	Per Bottle	Nice/CDH		
57	Manganese sulphate	Per Bottle	Nice/CDH		
58	Marble chips	Per Bottle	Nice/CDH		
59	Mercuric chloride	Per Bottle	Nice/CDH		

60	Methyl orange	Per Bottle	Nice/CDH		
61	Methyl red	Per Bottle	Nice/CDH		
62	Nickel (II) nitrate	Per Bottle	Nice/CDH		
63	Nitric acid (conc.)	Per Bottle	Nice/CDH		
64	pH paper and chart	Per Pack	Nice/CDH		
65	Potash alumns	Per Bottle	Nice/CDH		
66	Potassium bromide	Per Bottle	Nice/CDH		
67	Potassium chromate	Per Bottle	Nice/CDH		
68	Potassium dichromate	Per Bottle	Nice/CDH		
69	Potassium ferricyanide	Per Bottle	Nice/CDH		
70	Potassium ferrocyanide	Per Bottle	Nice/CDH		
71	Potassium hydroxide	Per Bottle	Nice/CDH		
72	Potassium iodate	Per Bottle	Nice/CDH		
73	Potassium iodide	Per Bottle	Nice/CDH		
74	Potassium nitrate	Per Bottle	Nice/CDH		
75	Potassium nitrite	Per Bottle	Nice/CDH		
76	Potassium permanganate	Per Bottle	Nice/CDH		
77	Potassium sulphate	Per Bottle	Nice/CDH		
78	Potassium thiocyanate	Per Bottle	Nice/CDH		
79	Schiff's reagent (or Fuchsin)	Per Bottle	Nice/CDH		
80	Silver nitrate	Per Bottle	Nice/CDH		
81	Sodium acctate	Per Bottle	Nice/CDH		
82	Sodium bromide	Per Bottle	Nice/CDH		
83	Sodium carbonate	Per Bottle	Nice/CDH		
84	Sodium chloride	Per Bottle	Nice/CDH		
85	Sodium dihydrogenorthophosphate	Per Bottle	Nice/CDH		
86	Sodium dihydrogenphosphate	Per Bottle	Nice/CDH		
87	Sodium hydrogencarbonate	Per Bottle	Nice/CDH		
88	Sodium hydroxide (flakes)	Per Bottle	Nice/CDH		
89	Sodium metabisulphite	Per Bottle	Nice/CDH		
90	Sodium metal	Per Bottle	Nice/CDH		

91	Sodium nitrate	Per Bottle	Nice/CDH		
92	Sodium nitrite	Per Bottle	Nice/CDH		
93	Sodium nitroprusside	Per Bottle	Nice/CDH		
94	Sodium oxalate	Per Bottle	Nice/CDH		
95	Sodium peroxide	Per Bottle	Nice/CDH		
96	Sodium potassium tartarate (Rochelle's salt)	Per Bottle	Nice/CDH		
97	Sodium sulphate	Per Bottle	Nice/CDH		
98	Sodium tartarate	Per Bottle	Nice/CDH		
99	Sodium thiosulphate	Per Bottle	Nice/CDH		
100	Stannous chloride	Per Bottle	Nice/CDH		
101	Starch (soluble)	Per Bottle	Nice/CDH		
102	Sulphanilic acid	Per Bottle	Nice/CDH		
103	Sulphur	Per Bottle	Nice/CDH		
104	Sulphuric acid, (commercial)	Per Bottle	Nice/CDH		
105	Tin metal	Per Bottle	Nice/CDH		
106	Universal indicator solution/paper	Per Bottle	Nice/CDH		
107	Uranyl zinc acetate	Per Bottle	Nice/CDH		
108	Zinc acetate	Per Bottle	Nice/CDH		
109	Zinc carbonate	Per Bottle	Nice/CDH		
110	Zinc chloride	Per Bottle	Nice/CDH		
111	Zinc metal (granulated)	Per Bottle	Nice/CDH		
112	Zinc oxide	Per Bottle	Nice/CDH		
113	Zinc sulphate	Per Bottle	Nice/CDH		
114	Acetaldehyde	Per Bottle	Nice/CDH		
115	Acetanilide	Per Bottle	Nice/CDH		
116	Acetic acid (ethanoic acid)	Per Bottle	Nice/CDH		
117	Acetic anhydride	Per Pkt	Nice/CDH		
118	Acetone	Per Bottle	Nice/CDH		
119	Acetyl chloride	Per Bottle	Nice/CDH		
120	Amyl alcohol	Per Bottle	Nice/CDH		

121	Aniline	Per Bottle	Nice/CDH		
122	Benedict's reagent	Per Bottle	Nice/CDH		
123	Benzene	Per Bottle	Nice/CDH		
124	Benzoic acid	Per Bottle	Nice/CDH		
125	Benzyl alcohol	Per Bottle	Nice/CDH		
126	Benzaldehyde	Per Bottle	Nice/CDH		
127	Butanol	Per Bottle	Nice/CDH		
128	Carbon disulphide	Per Bottle	Nice/CDH		
129	Carbon tetrachloride	Per Bottle	Nice/CDH		
130	Castor oil	Per Bottle	Nice/CDH		
131	Chloroform	Per Bottle	Nice/CDH		
132	Citric acid	Per Bottle	Nice/CDH		
133	Congo red (direct azo dye)	Per Bottle	Nice/CDH		
134	Diazoaminobenzene	Per Bottle	Nice/CDH		
135	<i>p</i> -dichlorobenzene	Per Bottle	Nice/CDH		
136	Diethyl ether	Per Bottle	Nice/CDH		
137	Dimethyl glyoxime	Per Bottle	Nice/CDH		
138	2, 4-Dinitro phenyl hydrazine	Per Bottle	Nice/CDH		
139	Diphenylamine	Per Bottle	Nice/CDH		
140	Eriochrom Black-T	Per Bottle	Nice/CDH		
141	Ethyl acetate	Per Bottle	Nice/CDH		
142	Ethyl alcohol	Per Bottle	Nice/CDH		
143	Ethylamine	Per Bottle	Nice/CDH		
144	Ethylene diamine tetraacetic acid disodium salt	Per Bottle	Nice/CDH		
145	Fehling's solutions (A & B)	Per Bottle	Nice/CDH		
146	Formaldehyde	Per Bottle	Nice/CDH		
147	Formic acid	Per Bottle	Nice/CDH		
148	Fructose	Per Bottle	Nice/CDH		
149	Glucose	Per Bottle	Nice/CDH		
150	Glycerol	Per Bottle	Nice/CDH		
151	Lactose	Per Bottle	Nice/CDH		

152	Linseed oil	Per Bottle	Nice/CDH		
153	Liquid paraffin	Per Bottle	Nice/CDH		
154	Malachite green (basic dye)	Per Bottle	Nice/CDH		
155	Maltose	Per Bottle	Nice/CDH		
156	Machine oil	Per Bottle	Best Quality		
157	Methyl alcohol	Per Bottle	Nice/CDH		
158	Methyl orange (acidic dye)	Per Bottle	Nice/CDH		
159	Mustard oil	Per Bottle	Nice/CDH		
160	Naphthalene	Per Bottle	Nice/CDH		
161	1-Naphthylamine	Per Bottle	Nice/CDH		
162	1-Naphthol	Per Bottle	Nice/CDH		
163	2-Naphthol	Per Bottle	Nice/CDH		
164	Ninhydrin	Per Bottle	Nice/CDH		
165	Oxalic acid	Per Bottle	Nice/CDH		
166	Petroleum ether (60–80°)	Per Bottle	Nice/CDH		
167	Phenol	Per Bottle	Nice/CDH		
168	Phenolphthalein	Per Bottle	Nice/CDH		
169	Phenyl hydrazine hydrochloride	Per Bottle	Nice/CDH		
170	Phthalic acid	Per Bottle	Nice/CDH		
171	Phthalic anhydride	Per Bottle	Nice/CDH		
172	Pyridine	Per Bottle	Nice/CDH		
173	Pyrogallol	Per Bottle	Nice/CDH		
174	Resorcinol	Per Bottle	Nice/CDH		
175	Salicylic acid	Per Bottle	Nice/CDH		
176	Succinic acid	Per Bottle	Nice/CDH		
177	Sucrose	Per Bottle	Nice/CDH		
178	Thiourea	Per Bottle	Nice/CDH		
179	<i>p</i> -Toluidine	Per Bottle	Nice/CDH		
180	Urea	Per Bottle	Nice/CDH		
181	Ammonia solution (Liquor ammonia)		Nice/CDH		

182	Diphenylamine		Nice/CDH		
183	Disodium hydrogenphosphate Na ₂ HPO ₄ .12H ₂ O		Nice/CDH		
184	Lime water (Ca(OH) ₂)		Nice/CDH		
185	Nessler's reagent		Nice/CDH		
186	Yellow ammonium sulphide (NH ₄) ₂ S _x		Nice/CDH		
187	Alkaline β-naphthol		Nice/CDH		
188	Benedict's solution		Nice/CDH		
189	2,4-dinitrophenylhydrazine reagent		Nice/CDH		
190	Hydroxylamine hydrochloride		Nice/CDH		
191	Ninhydrin reagent		Nice/CDH		
192	Schiff's reagent		Nice/CDH		
193	Seliwanoff's reagent		Nice/CDH		
194	Sodium hypochlorite (2M)		Nice/CDH		
195	Tollen's reagent		Nice/CDH		
196	Watch glass (9 cm diameter)	Per pc	Best Quality		
197	Agar agar	Per pc	CDH/Nice		
198	Charcoal black	Per pc	Best Quality		
199	Dry cell (1.5 volts)	Per Pc			
200	Filter paper sheets (Whatman and ordinary)	Per pc			
201	Spirit	Per bottle			
202	Sand paper	Per bottle			
203	Sand bath	Per bottle			

Chemistry (NON-CONSUMABLE) LABORATORY EQUIPMENTS

SI No	Name of Items	Unit	Specification/ Brand	Rate per Unit (In Figure)	Rate per Unit (In Words)
1	Beaker (50 mL)	Per Pc	Borosil Brand		
2	Beaker (100 mL)	Per Pc	Borosil Brand		
3	Beaker (150 mL)	Per Pc	Borosil Brand		
4	Beaker (250 mL)	Per Pc	Borosil Brand		

5	Beaker (500 mL)	Per Pc	Borosil Brand		
6	Boiling tubes	Per Pc	Borosil Brand		
7	Burette (50 mL)	Per Pc	Borosil Brand		
8	Conical flask (100 mL)	Per Pc	Borosil Brand		
9	Conical flask (150 mL)	Per Pc	Borosil Brand		
10	Conical flask (250 mL)	Per Pc	Borosil Brand		
11	Flat bottomed flask (1 litre)	Per Pc	Borosil Brand		
12	Funnel (8 cm diameter)	Per pc	Borosil Brand		
13	Glass droppers	Per Pkt	Borosil Brand		
14	Kipp's apparatus (diameter 1000 mm)	Per Set	Best Quality		
15	Kjeldal's flask	Per Pc	Borosil Brand		
16	Liebig's condenser	Per Pc	Borosil Brand		
17	Measuring cylinder (10 mL)	Per Pc	Borosil Brand		
18	Measuring cylinder (50 mL)	Per Pc	Borosil Brand		
19	Measuring cylinder (100 mL)	Per Piece	Borosil Brand		
20	Measuring flask (100 mL)	Per Pc	Borosil Brand		
21	Measuring flask (250 mL)	Per Pc	Borosil Brand		
22	Petri dish (8 cm diameter)	Per Piece	Borosil Brand		
23	Pipette (10 mL)	Per Piece	Borosil Brand		
24	Pipette (25 mL)	Per Piece	Borosil Brand		
25	Round bottom flask (500 mL)	Per Pc	Borosil Brand		
26	Round bottom flask (1 litre)	Per Piece	Borosil Brand		
27	Separating funnel (250 mL)	Per set	Borosil Brand		
28	Test tube (15 mL)	Per pc	Borosil Brand		
29	Thiele's tube	Per pc	Borosil Brand		
30	Water aspirator weighing bottle	Per pc	Borosil Brand		
31	Ammeter (0-1 amp)	Per pc	Borosil Brand		
32	Beehive shelf	Per pc	Borosil Brand		
33	Blow pipe	Per set	Borosil Brand		
34	Blue glass	Per pc	Borosil Brand		

35	Bunsen burner	Per pc	Borosil Brand		
36	Burette brush	Per pc	Borosil Brand		
37	Burette stand (wooden)	Per set	Borosil Brand		
38	Calorimeter	Per pc	Borosil Brand		
39	Capillary tube	Per pc	Borosil Brand		
40	Chemical balance	Per pc			
41	Clamp	Per pc			
42	Connecting wires	Per pc			
43	Copper plate	Per pc			
44	Cork	Per pc			
45	Cork borer sets	Per pc			
46	Cork opener	Per pc			
47	Fractional weights	Per pc			
48	Funnel stand	Per pc			
49	Gas jar with lid	Borosil			
50	Glass rod	Best Quality			
51	Glass tube	Best Quality			
52	Glass wool	Per pc			
53	Glazed tile (white)	Per pc			
54	Ignition tube	Per pc			
55	Iron stand	Per pc			
56	Key (one way)	Per pc			
57	Mortar and pestle	Per Set			
58	Pair of tongs	Per pc			
59	Platinum wire	Per pkt			
60	Polythene wash bottle (500 mL)	Per pc			
61	Porcelain dish	Per pc			
62	Reagent bottle (150 mL)	Per pkt	Borosil		
63	Reagent bottle (250 mL)	Per pkt	Borosil		
64	Reagent bottle (500 mL)	Per pkt	Borosil		
65	Reagent bottle (2500 mL)	Per pc	Borosil		

66	Ring clamp	Per pc			
67	Rubber cork-all sizes	Per bottle			
68	Rubber tubing	Per bottle			
69	Spatula (plastic)	Per bottle			
70	Spirit lamp	Per Pc			
71	Stop watch	Per Pc			
72	Test tube brush	Per Pc			
73	Test tube holder	Per bottle			
74	Test tube stand (plastic)	Per Pc			
75	Thermometer - ordinary (100°C and 360°C)	Per Pc			
76	Thermometer (0 - 110° and 1/10 th Division)	Per Pc			
77	Thistle funnel	Per Pc			
78	Triangular file	Per Pc			
79	Tripod stand (iron)	Per Pc			
80	Trough	Per Pc			
81	Wash bottle	Per Pc			
82	Water bath	Per Pc			
83	Water distillation plant	Per Pc			
84	Wax (paraffin)	Per Pc			
85	Weight box (for chemical balance)	Per Pc			
86	Wire gauze (asbestos centre)	Per Pc			
87	Woulf bottle	Per Pc			
88	Zinc plate	Per Pc			

I/We submit Financial bid for the supply of Laboratory equipments as per terms & conditions of tender notice of EMRS,Bangriposi along with this annexure, which are acceptable to me/us.

Date : _____

Seal & Signature of the Supplier

Place: _____.

Name of the firm: _____.

Address : _____

Phone No : _____

Alternative Phone Number: _____

Annexure-11

EKLAVYA MODEL RESIDENTIAL SCHOOL, BANGRIPOSI

Tender for supply **Music instrument items** for the Financial year -2026-27

1.Name & Address of the party /Firm:_____.

2. Earnest Money Deposited **Rs.5,000/-** Vide Bank Draft No._____ Dt._____.

3. Tender Paper Cost Deposited: **Rs.300/-** Vide Bank Draft No._____ Dt._____.

3.Note :- The supplier should go through the specification very strictly before quoting the rates. The suppliers are responsible to prove the quality mentioned with sample or with authenticated documents, failing which the rates quoted will not be accepted. It may be noted that for standard quality only single rate against the items should be quoted, In case more than one rate quoted for single item in the name of quality, the same will not be considered.

S.No.	NAME OF ITEMS	SPECIFICATION	Rate (In figure)	Rate (In words)
1	HARMONIUM	GOOD QUALITY		
2	TABLA	GOOD QUALITY		
3	KEYBOARD/PIANO	BEST QUALITY		
4	OCTOPAD	BEST QUALITY		
5	BAND TROUPE DRESS	BOYS		
6	DRUM	GOOD QUALITY		
7	BIGUL	GOOD QUALITY		
8	FLUTE	GOOD QUALITY		
9	ANY OTHER TRIBAL MUSIC EQUIPMENTS	GOOD QUALITY		
10	PIPE	GOOD QUALITY		
11	JHANJH	GOOD QUALITY		
12	SIDE DRUM	GOOD QUALITY		
13	MICROPHONE	GOOD QUALITY		
14	GITAR	GOOD QUALITY		
15	BANJO	GOOD QUALITY		
16	SITAR	GOOD QUALITY		
17	VIOLIN	GOOD QUALITY		
18	CLARINET	GOOD QUALITY		
19	TUBA	GOOD QUALITY		
20	TRUMPET	GOOD QUALITY		
21	MRIDANGAM	GOOD QUALITY		
22	BAGPIPES	GOOD QUALITY		
23	ACCORDION	GOOD QUALITY		
24	MANDOLIN	GOOD QUALITY		
25	DUMSET	GOOD QUALITY		
26				
27	TROMBONE	GOOD QUALITY		
28	TAMBOURINE	GOOD QUALITY		
29	CORNET	GOOD QUALITY		
30	BUGLE	GOOD QUALITY		

I/We submit Financial bid for the supply of **Music instrument items** as per terms & conditions of tender notice of EMRS, Bangriposi along with this annexure, which are acceptable to me/us.

Date : _____

Seal & Signature of the Supplier

Place: _____.

Name of the firm: _____.

Address : _____

Phone No : _____

Alternative Phone Number: _____

ODISHA MODEL TRIBAL EDUCATION SOCIETY (OMTES),
BHUBANESWAR
(SUPPORTED BY GOVT. OF ODISHA)
ST & SC DEVELOPMENT DEPARTMENT

No. 674 / OMTES, Bhubaneswar,
OMTES-16/21

Dated 21st October, 2021

From

Ms. GuhaPoonam Tapas Kumar, IAS
Secretary, OMTES & Director (ST)

To

The District Welfare Officers,
Koraput/ Mayurbhanj/ Sundargarh/ Rayagada/ Keonjhar/ Gajapati/ Kandhamal/
Nabarangapur/ Jajpur/ Malkangiri/ Nuapada/ Bolangir/ Sambalpur/ Balasore/
Deogarh/ Jharsuguda/ Kalahandi.

The Principals,

EMRS Pungar/ EMRS Dhanghera/ EMRS Bhawanipur/ EMRS Siriguda/ EMRS
Ranki/ EMRS Chandragiri/ EMRS Mahasingi/ EMRS Hirli/ EMRS Laing/ EMRS
Lahunipara/ EMRS Rampilo/ EMRS Malkangiri/ EMRS Nuapada/ EMRS
Bikrampur/ EMRS Bangriposi/ EMRS Karanjia/ EMRS Dumerbahal/ EMRS
Kuarmunda/ EMRS Kuchinda/ EMRS Dhanarbhatta/ EMRS Bahalda/ EMRS
Phiringia/ EMRS Gidhibasa/ EMRS Konga/ EMRS Tileibani/ EMRS Kirmira/ EMRS
Saldahara.

Sub: - Stitching of Uniform and purchase of other Accessories for the Students of
Ekalavya Model Residential Schools.

Sir/Madam

With reference to the subject cited above, I am directed to say that NESTS
(National Education Society for Tribal Students) under the Ministry of Tribal Affairs
has signed an MoU with the Khadi Village and Industries Commission (KVIC) for
supplying the fabric for Uniform and has developed an uniform design for the school
uniform for the EMRS students throughout the country in partnership with the
National Institute of Fashion Technology (NIFT), Delhi.

The fabric for shirt, pants, according to the student strength of the schools for the year
2020-21 has been received by OMTES and also distributed to the concerned schools.
Now the uniform has to be stitched as per the specifications sent by NESTS. In this
light you are hereby instructed to -

1. Get the Uniforms stitched by Mission Shakti SHGs in the district who are
engaged in tailoring and stitching according to the specifications given by

MoTA. The logo also needs to be embroidered separately and stitched on the pocket of the shirt, jacket and Kurta etc. It will also be transfer-printed as chest print on the House T-shirts. The cost of stitching must be met out of the funds allotted for Uniform for the EMRS students to the concerned schools. The stitching may be done within 1 month so that the students can wear it in this academic year.

2. The other accessories as per the list of uniforms such as sweater, blazer tracksuit, House T-shirt, Sports lower, Neck-tie, Socks (02 pairs), Belt with monogrammed buckle, School shoes (1 pair black & 1 pair white) may be purchased according to the specifications out of the funds allotted for Uniform by following the Rules of Government. The list of uniform and the design specifications are attached for reference.
3. The cost of uniform for EMRS students has been raised to Rs.5000/-per student. So the proportionate amount from the allotment to the concerned schools may be utilized for this purpose. If any additional funds are required it may be intimated to OMTES.

You are also directed to form a Purchase Committee for the above purpose and get the proposal passed in the DLC Meeting and submit the proceedings to OMTES at the earliest.

This is for your information and necessary action.

Yours faithfully

Secretary OMTES & Director (ST)

21/10/2021.

Memo No. 675 /Dated 21.10.2021

Copy forward to the Collector & DM for kind information and necessary action.

Memo No. 676 /Dated 21.10.2021

Copy to PS to Principal Secretary, ST & SC Development Department and M & BC Welfare Department for kind information.

Secretary OMTES & Director (ST)

Government of India
Ministry of Tribal Affairs



EMRS LOGO and
UNIFORM

Design & Specifications



1. LOGO



Colour placement indications for logo

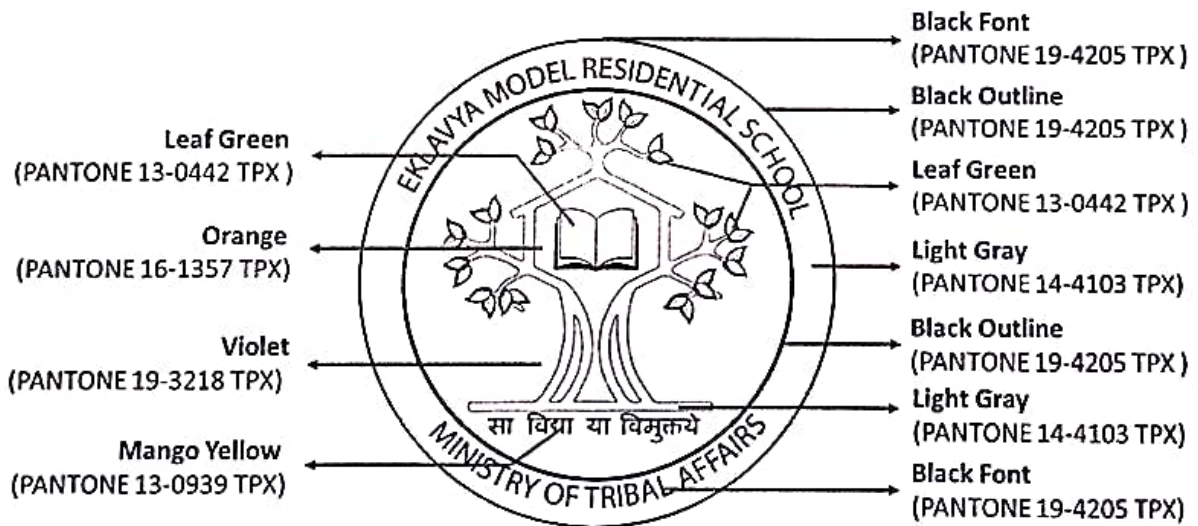

Note:

- The logo will be embroidered separately and stitched on the pocket of the jacket.
- The logo will be transfer- printed as a chest print on the House T-shirts.

2. SHIRT (BOYS)

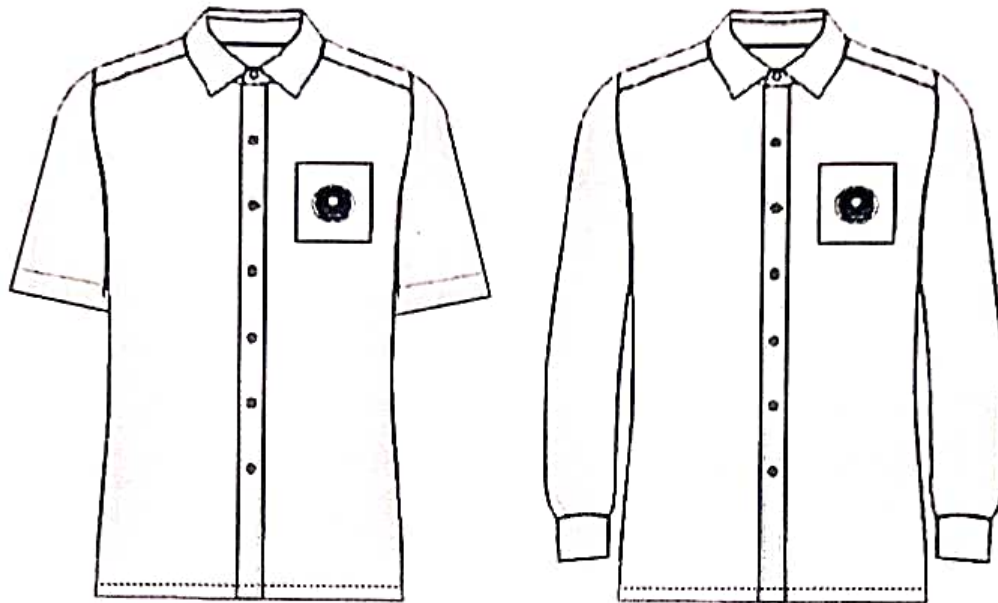

Pantone: 13-1010 TPX (BEIGE)

- Basic button-up shirt collar.
- Shoulder yoke at the back for endurance.
- Buttons matched to the shirt color
- Single patch pocket in square shape with logo sticker.
- Straight hem and plain cuff of full-sleeved shirt
- Standard front placket with basic white plastic buttons

Fabric Specifications:

1. Fabric Weight (ISO 3801):	Weight per unit area 128.0 gms/square meter
2. Count (ISO 7211-5):	Warp 42.9 Ne Weft 44.7 Ne
3. Construction (ISO 7211-2)	Warp 141 per inch Weft 78 per inch Qualitative
4. Fiber Content (ISO 1833)	Warp Cotton/Polyester Weft Cotton/Polyester Quantitative 64.8% Polyester 35.2% Cotton
5. Weave Type:	In House Method, Plain Weave (1 X 1)

Size chart

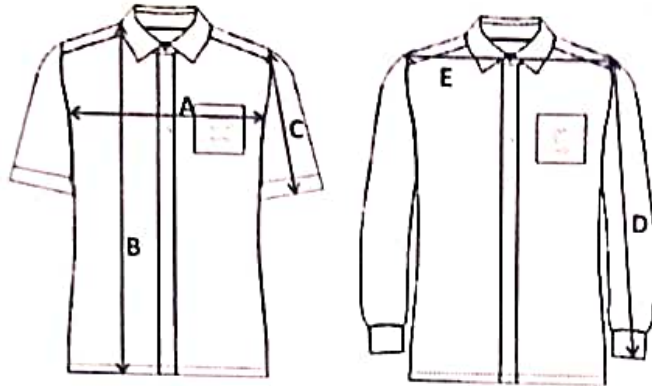

Size	Chest (inches)	Length (inches)	Short Sleeve (inches)	Full Sleeve (inches)	Shoulder (inches)	Age (in years)
6	30	21	6	17	14	5-6
8	32	22	6.5	18.5	15	6-8
10	33	24	7	20	16	8-10
12	35	26	7.5	21	17	10-12
14	36	28	8	22.5	18	12-14
16	38	28.5	8.5	23.5	18.5	14-15
M	42	29	8.5	24	19	16-17
L	44	29.5	8.5	24.5	19.5	17-18

Note on Size and Fits

- Sizes may vary from person to person.
- This size chart should be used only as an approximate guide.
- Every person will have variations in size & shape. Therefore he/she may not necessarily fit into these categories.

Indicative measurements

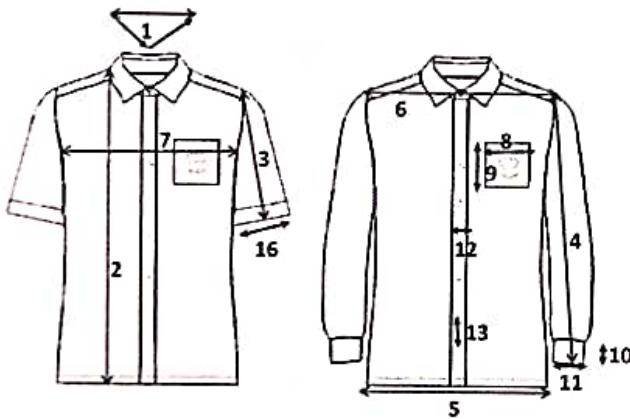

Key	Details	Measurement (in Inches)
1	Neck Round	15.5
2	Full Length	29
3	Short Sleeve Length	8.5
4	Long Sleeve Length	24
5	All Round Hem	41
6	Shoulder	19
7	Chest Width	42
8	Patch Pocket Width	5.5
9	Patch Pocket Height	5.5
10	Cuff Width	2.5
11	Cuff All Round	9.5
12	Placket Width	1
13	Button Spacing	3.5
14	All Round Hem Sleeve	16

The measurements are for M size.

The measurements include tolerance of +/- .5 inches.

Note: The fabric is being procured from KVIC and would be made available at the State Level soon. States to make necessary arrangements for stitching of the uniform and fixing of the logo on the uniform as per the specifications

3. TROUSER (BOYS)



FRONT

BACK

PANTONE: 19-1726 TPX (MAROON)

- Full length formal trouser
- Two side seam pockets
- Front zipper with waist button.
- Standard waist band with loops
- Elastic on back waistband for better waist grip.

Fabric Specifications:

1. Fabric Weight (ISO 3801):	Weight per unit area 272.0 gms/square meter
2. Count (ISO 7211-5):	Warp: 2/27.0 Ne Weft: 14.5 Ne
3. Construction (ISO 7211-2)	Warp: 92 per inch Weft: 58 per inch Qualitative
4. Fiber Content (ISO 1833)	Warp: Polyester/Viscose Weft: Polyester/Viscose Quantitative: 75.7% Polyester 24.3% Viscose
5. Weave Type:	In House Method, 2 / 1 Right Hand Twill

Size chart

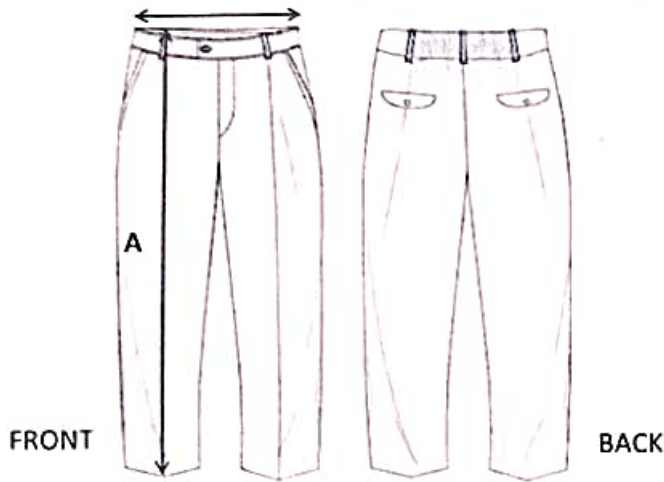

	A	B	
Size	Length(inches)	Waist (inches)	Age (in years)
26	27	23	4-5
28	29	24	5-6
30	31	25	6-8
32	33	26	8-10
34	35	27	10-12
36	37	28	12-13
38	39	29	13-14
40	41	30	14-15
42	43	32	16-17
44	44	34	17-18
46	44	36	18

Note on Size and Fits

- Sizes may vary from person to person.
- This size chart should be used only as an approximate guide.
- Every person will have variations in size & shape. Therefore he/she may not necessarily fit into these categories.

Indicative measurements

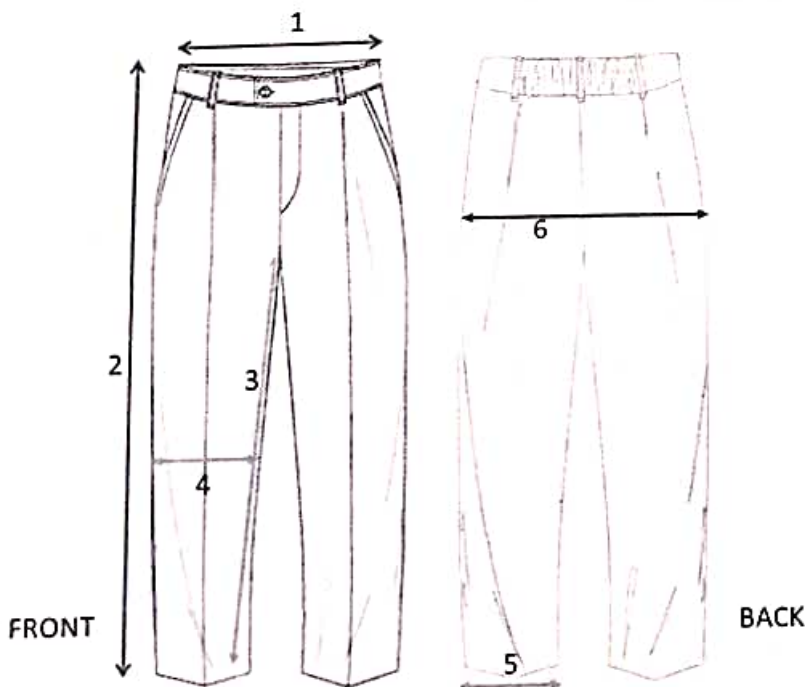

Key	Details	Measurement (in Inches)
1	Waist Round	34
2	Full Length	44
3	Inseam	29.5
4	Knee	21
5	Leg Opening	20
6	Hip Round	40

The Measurements Are For 44 Size.
The Measurements Include Tolerance Of +/- .5 Inches.

Note: The fabric is being procured from KVIC and would be made available at the State Level soon. States to make necessary arrangements for stitching of the uniform and fixing of the logo on the uniform as per the specifications

3. KURTA (GIRLS)



PANTONE: 13-2004 TPX (LIGHT PINK)

- States have the options of half and full sleeves.
- Knee length
- Moderate fit.
- One-inch maroon strip on the sleeve edge (as per sample.)
- Side seam pockets.
- Teaming the kurta with Salwar as bottom wear
- Mandatory to wear the sleeveless waistcoat on top.

Fabric Specifications:

1. Fabric Weight (ISO 3801):	Weight per unit area 128.0 gms/square meter
2. Count (ISO 7211-5):	Warp 42.9 Ne Weft 44.7 Ne
3. Construction (ISO 7211-2)	Warp 141 per inch Weft 78 per inch
4. Fiber Content (ISO 1833)	Qualitative Warp Cotton/Polyester Weft Cotton/Polyester Quantitative 64.8% Polyester 35.2% Cotton
5. Weave Type:	In House Method, Plain Weave (1 X 1)

Size chart

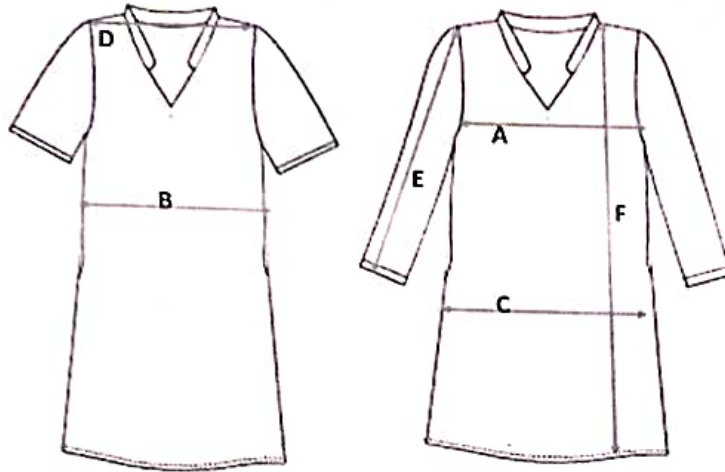

	A	B	C	D	E	F
Label Size	Bust Size (inches)	Waist Size (inches)	Hips (inches)	Shoulder (inches)	Sleeve Length (inches)	Length (inches)
S	36	34	38	13	16	35
M	38	36	40	14	16	35
L	40	38	42	15	16	35
XL	42	40	44	16	16	35
XXL	44	42	46	17	16	35
3XL	46	44	48	18	16	35
4XL	48	46	50	19	16	35

Note on Size and Fits

- Sizes may vary from person to person.
- This size chart should be used only as an approximate guide.
- Every person will have variations in size & shape. Therefore he/she may not necessarily fit into these categories.

Indicative measurements

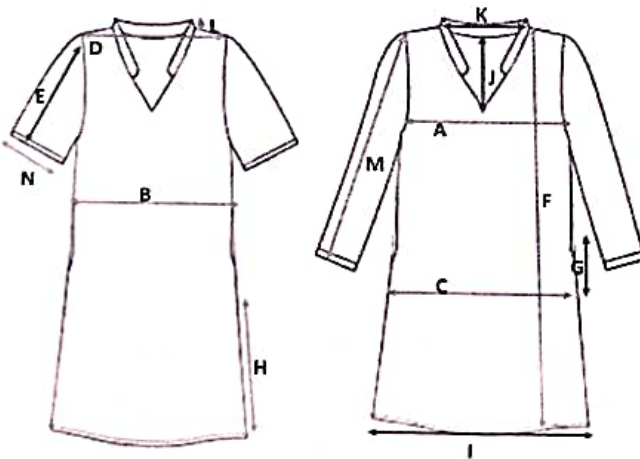

Key	Details	Measurement (In Inches)
A	Chest All round	36
B	Waist All round	34
C	Hip All Round	38
D	Shoulder	13
E	Short Sleeve Length	7.5
F	Full Length	38
G	Pocket Slit	5.5
H	Slit Length	12
I	Front Hem	20
J	Neck Depth	7
K	Neck Width	5 1/8
L	Collar Width	1 1/8
M	Full Sleeve Length	16
N	Short Sleeve Round	12

The Measurements are for S Size. The Measurements Include Tolerance Of +/- .5 Inches.

Note: The fabric is being procured from KVIC and would be made available at the State Level soon. States to make necessary arrangements for stitching of the uniform and fixing of the logo on the uniform as per the specifications

4. WAISTCOAT (GIRLS)



PANTONE: 19-1726 TPX (MAROON)

- To be worn over the kurta.
- Princess seams in front and plain back.
- Buttons closure on the Centre front.
- Has a monogram on the top right side of the chest.

Fabric Specifications:

1. Fabric Weight (ISO 3801):	Weight per unit area 272.0 gms/square meter
2. Count (ISO 7211-5):	Warp: 2/27.0 Ne Weft: 14.5 Ne
3. Construction (ISO 7211-2)	Warp: 92 per inch Weft: 58 per inch Qualitative
4. Fiber Content (ISO 1833)	Warp: Polyester/Viscose Weft: Polyester/Viscose Quantitative: 75.7% Polyester 24.3% Viscose
5. Weave Type:	In House Method, 2 / 1 Right Hand Twill

Indicative measurements

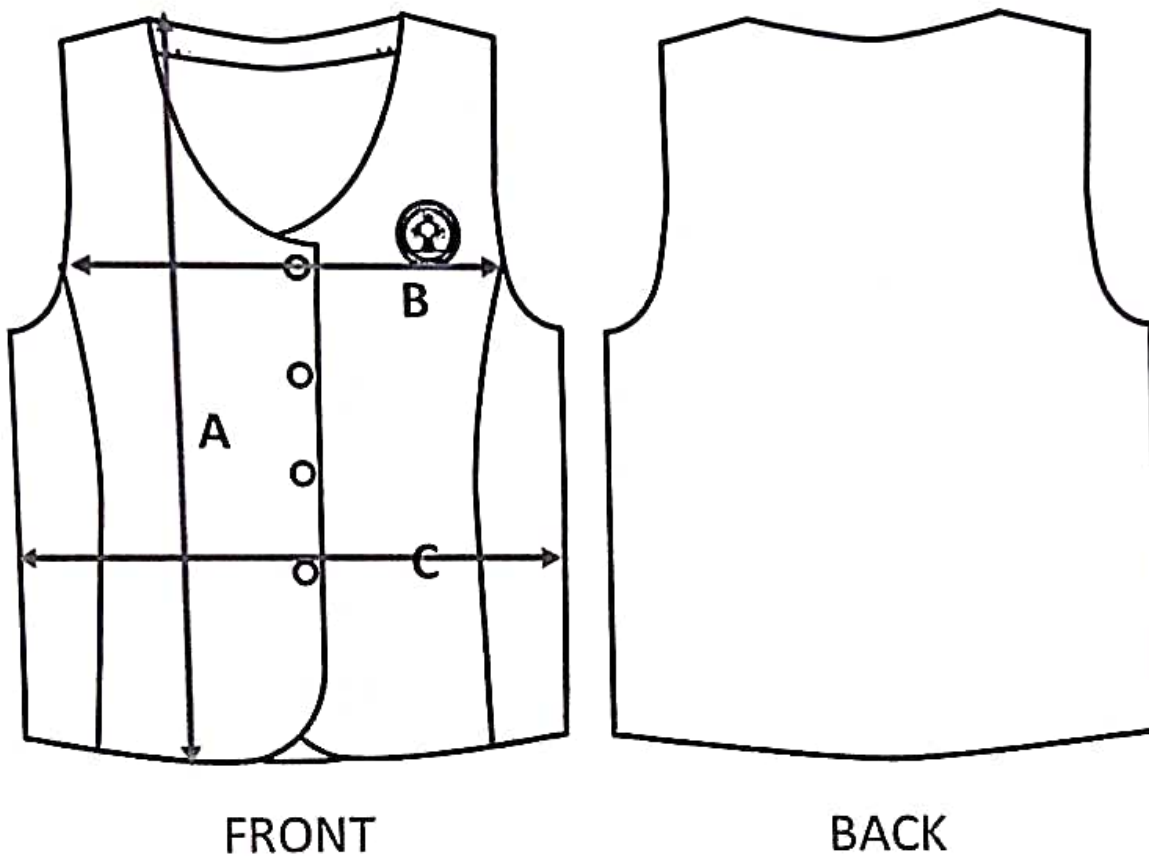

Key	Details	Measurement (In Inches)
A	Full Length	19
B	Chest	38
C	Waist	36
D	Neck Depth	8.5

The Measurements are for S Size. The Measurements Include Tolerance Of +/- .5 Inches.

Note: The fabric is being procured from KVIC and would be made available at the State Level soon. States to make necessary arrangements for stitching of the uniform and fixing of the logo on the uniform as per the specifications

5. SALWAR (GIRLS)

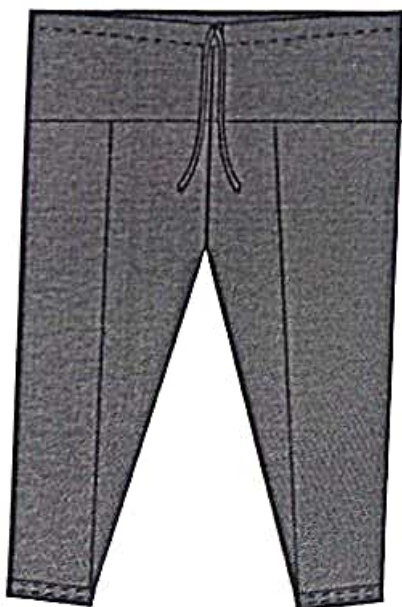

- Drawstring at the waist (may be replaced with elastic for younger students, if required)
- Loose and comfortable fit with adequate ease.

PANTONE: 19-1726 TPX (MAROON)

Fabric Specifications:

1. Fabric Weight (ISO 3801):	Weight per unit area 128.0 gms/square meter
2. Count (ISO 7211-5):	Warp: 42.9 Ne Weft: 44.7 Ne
3. Construction (ISO 7211-2)	Warp: 141 per inch Weft 78 per inch
4. Fiber Content (ISO 1833)	Qualitative Warp: Cotton/Polyester Weft: Cotton/Polyester Quantitative: 64.8% Polyester 35.2% Cotton
5. Weave Type:	In House Method, Plain Weave (1 X 1)

Size chart

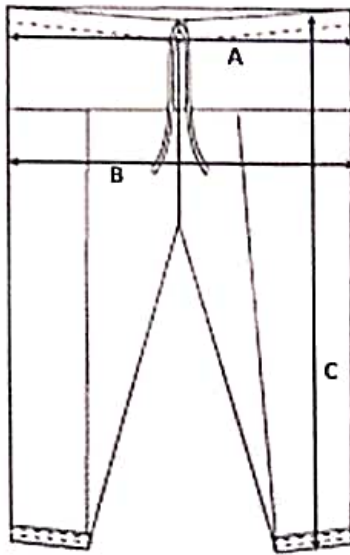

	SALWAR		
	A WAIST	B HIPS (GARMENT)	C LENGTH
S (36)		44 inches (111.5 cms)	41 inches (104 cms)
M (38)		46 inches (116.5 cms)	42 inches (106.5 cms)
L (40)	DRAW STRING	48 inches (122 cms)	42 inches (106.5 cms)
XL (42)		50 inches (127 cms)	42 inches (106.5 cms)
XXL (44)		52 inches (132 cms)	42 inches (106.5 cms)

Note on Size and Fits

- Sizes may vary from person to person.
- This size chart should be used only as an approximate guide.
- Every person will have variations in size & shape. Therefore he/she may not necessarily fit into these categories.

Indicative measurements

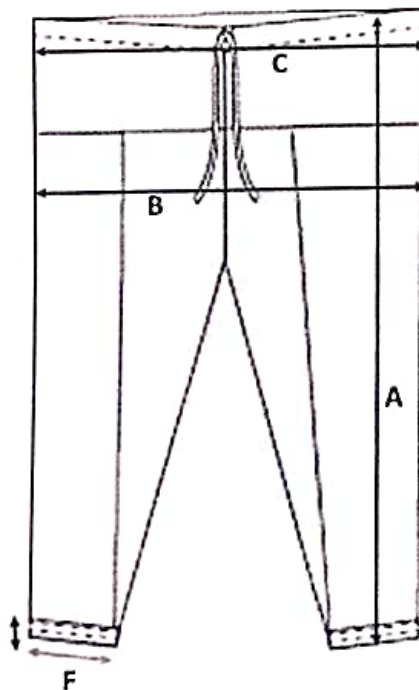

Key	Details	Measurements (in Inches)
A	Full Length	41
B	Hip Round	44
C	Round Waist	44
D	Pancha Width	1 1/4
E	Draw String	54
F	Leg Round Hem	14

The measurements are for S size.

The measurements include tolerance of +/- .5 inches.

Note: The fabric is being procured from KVIC and would be made available at the State Level soon. States to make necessary arrangements for stitching of the uniform and fixing of the logo on the uniform as per the specifications.

6. SWEATER (BOYS AND GIRLS)



Full Sleeve



Half Sleeve

PANTONE: 19-5513 TPX (DARK GREEN)

- Neckline is V shaped
- Two options i.e. half sleeve and full sleeve.
- The sweaters have a monogram patched on the right chest.

Fabric Specifications:

1. Fabric Weight (ISO 3801):	Weight per unit area 352.0 gms/square meter
2. Count (ISO 7211-5):	2/17.1 Ne
3. Construction (ISO 7211-2)	Wales: 13 per inch (One side) Course: 24 per inch
4. Fiber Content (ISO 1833)	Qualitative: Acrylic Quantitative: 100% Acrylic
5. Weave Type:	In House Method, 1X1 Rib

Size chart

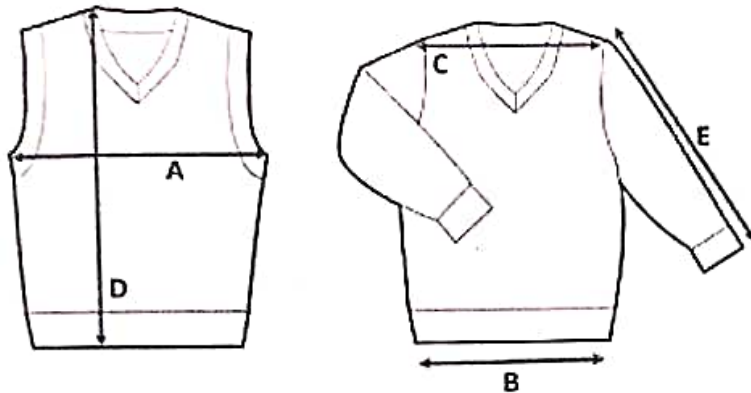

Size	90	100	110	120	130	140	150	160	170	180	190	
A	1/2 Chest	31	32½	34	35½	38½	40½	43	47	51	55	59
B	1/2 Bottom	27	28	29	30	31½	33	34½	37½	40½	43½	46½
C	Shoulder	25½	27	28½	30	31½	33	34½	37½	40½	43½	46½
D	Body Length	35	39	43	47	50	53	58	60	64½	69½	74½
E	Sleeve Length	31	34	37	41	45	49	52	55	58	61	63

Unit: CM

Note on Size and Fits

- Sizes may vary from person to person.
- This size chart should be used only as an approximate guide.
- Every person will have variations in size & shape. Therefore he/she may not necessarily fit into these categories.

Indicative measurements

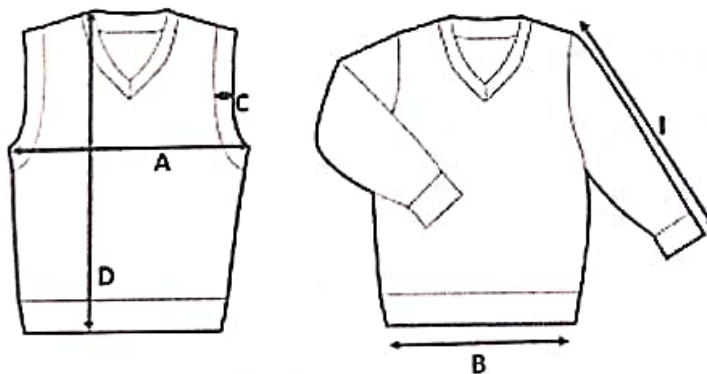

Key	Details	Measurements (in Inches)
A	Round Chest	41
B	Round Bottom Hem	41
C	Rib Width at Armhole	.75
D	Full Length	28
E	Neck Depth from HPS	7
F	Neck Rib Width	1
G	Neck Width HPS-HPS	6
H	Rib Length at Wrist	2.25
I	Full Sleeve Length from LSP	23.5
J	LSP To Arm Hole Bottom	9

The measurements are for 40 Chest size. The measurements include tolerance of +/- .5 inches.

7. BLAZER (BOYS AND GIRLS)



FRONT



BACK

PANTONE: 19-5513 TPX (DARK GREEN)

- Made of Felt fabric with lining.
- Notched collar with 3 buttons on the Centre Front opening.
- Embroidered monogram on the chest patch pocket.
- Two patch pockets with flaps at the hip level
- Vent at the Center Back seam for ease of movement

Fabric Specifications:

- | | |
|------------------------------|--|
| 1. Fabric Weight (ISO 3801): | Weight per unit area 365.0 gms/ square meter |
| 2. Count (ISO 7211-5): | N/A due to fabric structure |
| 3. Construction (ISO 7211-2) | Warp: 32 per inch
Weft: 24 per inch
Qualitative
Warp: Wool/Acrylic/Nylon
Weft: Wool/Acrylic/Nylon |
| 4. Fiber Content (ISO 1833) | Quantitative: 62.8% Wool 18.9% Acrylic 18.3%
Nylon |
| 5. Weave Type: | 2/2 Twill |

Size chart

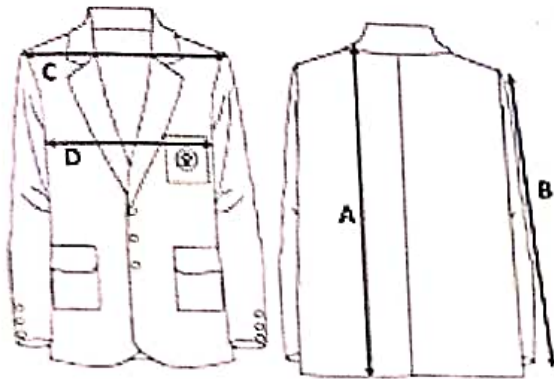

Size	A	B	C	D
24	22	18.5	14	24
26	23	20.5	14.5	26
28	24	21.5	15	28
30	25	22.5	15.5	30
32	26	23	16	32
34	27	24	17.5	34
36	28	24.5	18.5	36
38	29	25.5	19	38
40	30	26	19.5	40
42	31	26	20	42
44	31	26	20	44

Note on Size and Fits

- Sizes may vary from person to person.
- This size chart should be used only as an approximate guide.
- Every person will have variations in size & shape. Therefore he/she may not necessarily fit into these categories.

Indicative measurements

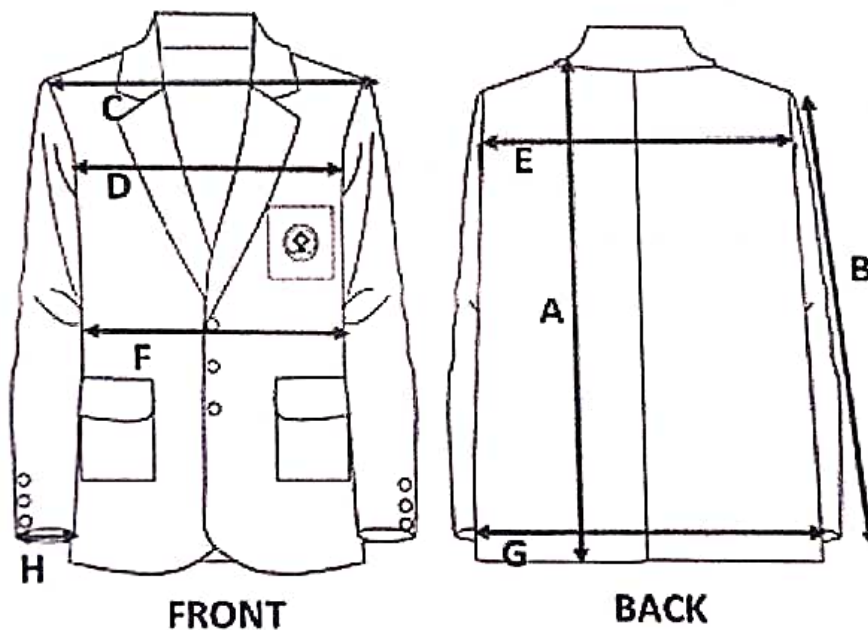

Key	Details	Measurements (in Inches)
A	Full Length	27
B	Sleeve Length	23
C	Shoulder	17.5
D	Chest	38
E	Across Back	16
F	Waist Round	30
G	Hip Round	38
H	Sleeve Hem	11

The measurements are for 38 chest (ready size). The measurements include tolerance of ± 0.5 inches.

8. TRACK SUIT: (BOYS AND GIRLS)



- The track suit top has Center front opening with DTM detachable zip.
- Contrast color gives visibility and identity.
- Two side pockets on the top and two vertical waist pockets on the trouser.
- Rib knit on the sleeve cuff, collar and hem to ensure air insulation and perfect fit.
- The trouser waist is elasticized along with drawstring option.
- The track suit will be worn over basic uniforms in intense weather and during sports activities.

Fabric Specifications:

1. Fabric Weight (ISO 3801):	Weight per unit area 340.0 gms/square meter
2. Count (ISO 7211-5):	29.3 Ne+83.3D+11.5Ne
3. Construction (ISO 7211-2)	Wales: 30.0 Ne Course: 126.0 Ne
4. Fiber Content (ISO 1833)	Qualitative: Polyester/Cotton Quantitative: 75.0% Polyester 25.0% Cotton
5. Weave Type:	Face side Single jersey, Back Side Fleece

Size chart



Note on Size and Fits

- Sizes may vary from person to person.
- This size chart should be used only as an approximate guide.
- Every person will have variations in size & shape. Therefore he/she may not necessarily fit into these categories.

	A	B	C	D	
Size	Length(inches)	Full Sleeve(inches)	Shoulder(inches)	Chest(inches)	Age(in Years)
24	22	18.5	14	24	3-4
26	23	20.5	14.5	26	4-6
28	24	21.5	15	28	6-8
30	25	22.5	15.5	30	8-10
32	26	23	16	32	10-11
34	27	24	17.5	34	12-13
36	28	24.5	18.5	36	13-14
38	29	25.5	19	38	14-15
40	30	26	19.5	40	15-16
42	31	26	20	42	16-17
44	31	26	20	44	17-18

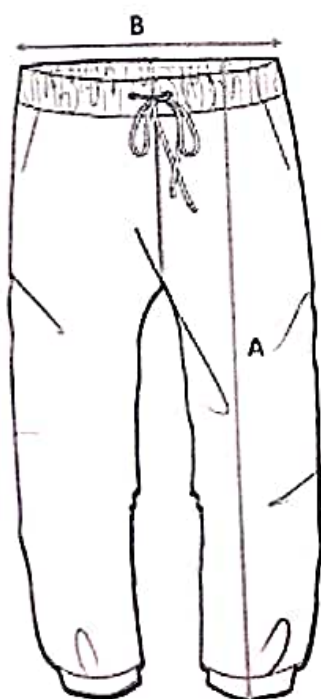

	A	B	
Size	Length(inches)	Waist(inches)	Age(in years)
22	23	20-21	2-3
24	25	21-22	3-4
26	27	22-23	5-6
28	29	23-24	6-8
30	31	24-25	8-10
32	33	25-26	10-12
34	35	26-27	12-13
36	37	27-28	13-14
38	39	28-29	14-15
40	41	29-30	15-16
42	43	30-32	16-18

Indicative measurements

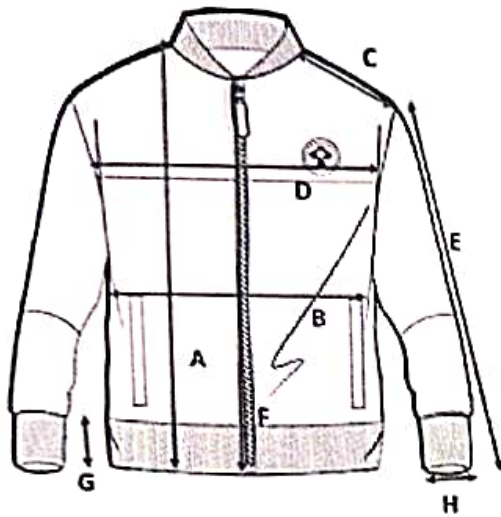

Key	Details	Measurements (in Inches)
A	Full length	28
B	Waist round	40
C	HPS to shoulder	9
D	Chest round	41
E	Full sleeve length	24.5
F	Centre front length	24.5
G	Sleeve and Hem rib width	2
H	Sleeve Hem round	7.5

The measurements are for 40 CHEST size. The measurements include tolerance of +/- .5 inches.

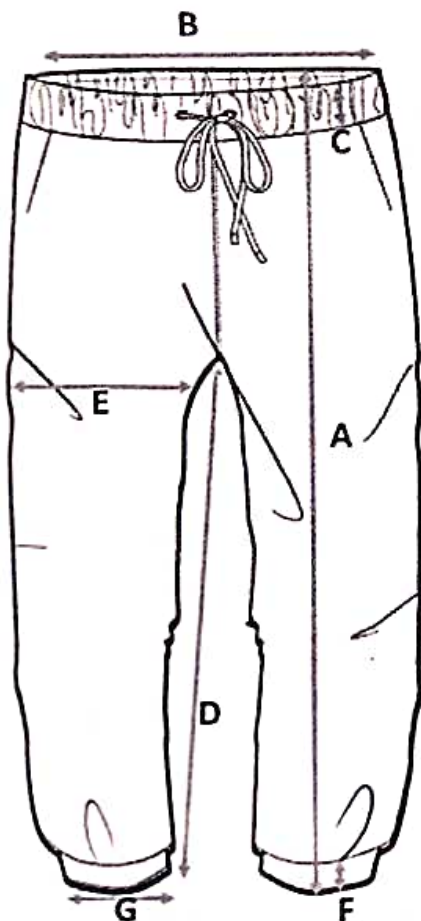

Key	Details	Measurements (in Inches)
A	Full Length	40
B	Waist All-Round	32
C	Waist Band Width	1.5
D	Inseam Length	29
E	Thigh All-Round	26.5
F	Leg Rib Width	1.5
G	Leg Hem All-Round	10

The measurements are for 32 WAIST size. The measurements include tolerance of +/- .5 inches.

9. HOUSE T SHIRTS (BOYS AND GIRLS)



PANTONE 15-5421 TPX
(TEAL GREEN)



PANTONE 15-1049 TPX
(MUSTARD)



PANTONE 14-0446 TPX
(LIME GREEN)



PANTONE 18-3218 TPX
(PURPLE)

- The T shirts are in 4 different colors for identification of the respective House/ team.
- Round neckline with rib knit, dyed to match the color of the T shirt.
- Logo is transfer printed on the chest. The back is plain.

Fabric Specifications:

1. Fabric Weight (ISO 3801):	Weight per unit area 204.0 gms/square meter
2. Count (ISO 7211-5):	21.2 Ne
3. Construction (ISO 7211-2)	Wales: 32 per inch Course: 48 per inch
4. Fiber Content (ISO 1833)	Qualitative: Colton Quantitative: 100% Colton
5. Weave Type:	Single Jersey Knit

Size chart

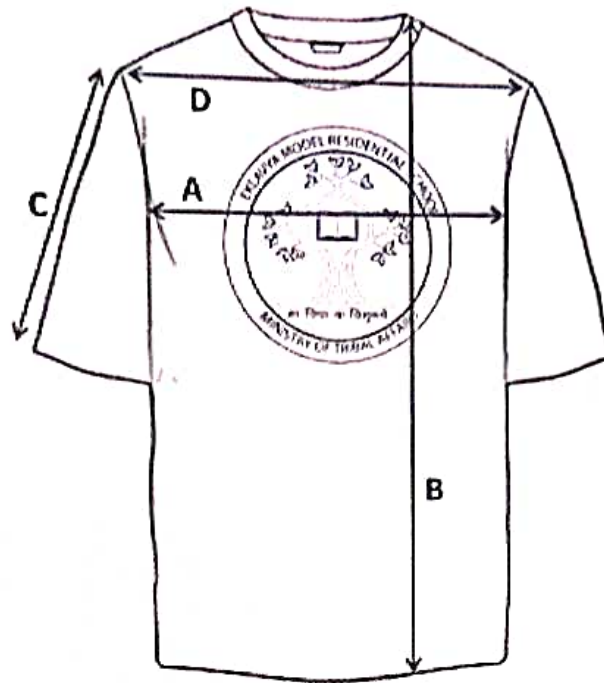

	A	B	C	D	
Size	Chest(inches)	Length(inches)	Sleeve(inches)	Shoulder(inches)	Age (in years)
26	30	19	5	12.5	5-6
28	32	20.5	5.5	13	6-8
30	34	22	6	13.5	8-10
32	36	23.5	6.5	14.5	10-12
34	38	24.5	7	15.5	12-14
36	39	26.5	7.5	16.5	14-15
38	40	27.5	8	17.5	15-16
40	42	28.5	8.5	18	16-17

Note on Size and Fits

- Sizes may vary from person to person.
- This size chart should be used only as an approximate guide.
- Every person will have variations in size & shape. Therefore he/she may not necessarily fit into these categories.

10. TRACK LOWERS (TO BE WORN WITH HOUSE JERSEYS)

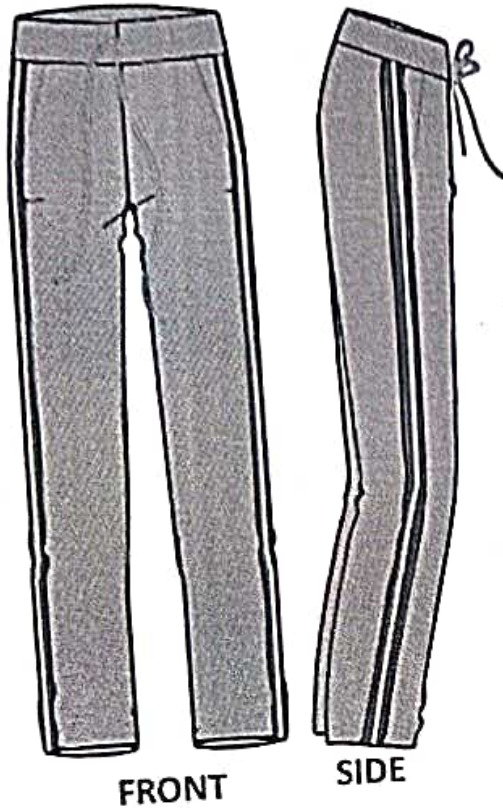

PANTONE 17-1320 TPX (MEDIUM BROWN)

- To be worn in the summer with the House T-shirts.
- Two side seam pockets.
- Elasticized waistband with drawstring adjustment option.
- Two stripes on the side seam in contrast color.

Fabric Specifications:

1. Fabric Weight (ISO 3801):	Weight per unit area 245.0 gms/square meter
2. Count (ISO 7211-5):	23.0 Ne
3. Construction (ISO 7211-2)	Wales: 26 per inch Course: 92 per inch
4. Fiber Content (ISO 1833)	Qualitative: Cotton/Polyester Quantitative: 54.9% Polyester 45.1% Cotton
5. Weave Type:	Pique weave

Size chart

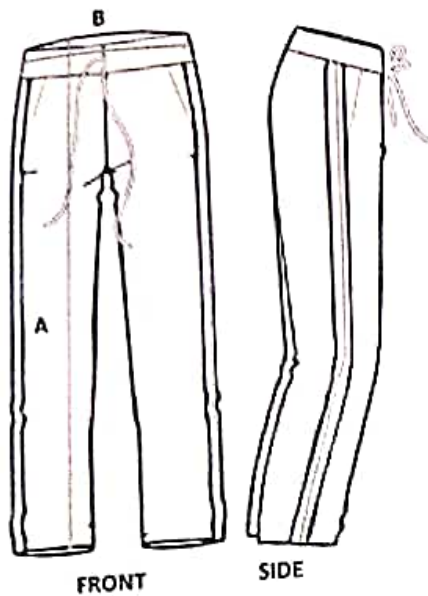

Size	A Length(inches)	B Waist(inches)	Age(in years)
26	27	22-23	5-6
28	29	23-24	6-8
30	31	24-25	8-10
32	33	25-26	10-12
34	35	26-27	12-13
36	37	27-28	13-14
38	39	28-29	14-15
40	41	29-30	15-16
42	43	30-32	16-18

Note on Size and Fits

- Sizes may vary from person to person.
- This size chart should be used only as an approximate guide.
- Every person will have variations in size & shape.

Indicative measurements



Key	Details	Measurements (in Inches)
A	Full Length	42
B	Waist All-Round	32
C	Hip All-Round	40
D	Thigh All-Round	26.5
E	Leg Hem All-Round	18
F	Inseam Length	31

The measurements are for 32 WAIST (ready size). The measurements include tolerance of $\pm .5$ inches.

11. NECK TIE



PANTONE 13-1010 TPX (BEIGE)

PANTONE 19-0912 TPX (COFFEE BROWN)

- The tie is for the boys.
- The EMRS logo is woven on the tie in a single color. (Pantone 13-1010 TPX (BEIGE))

Indicative measurements

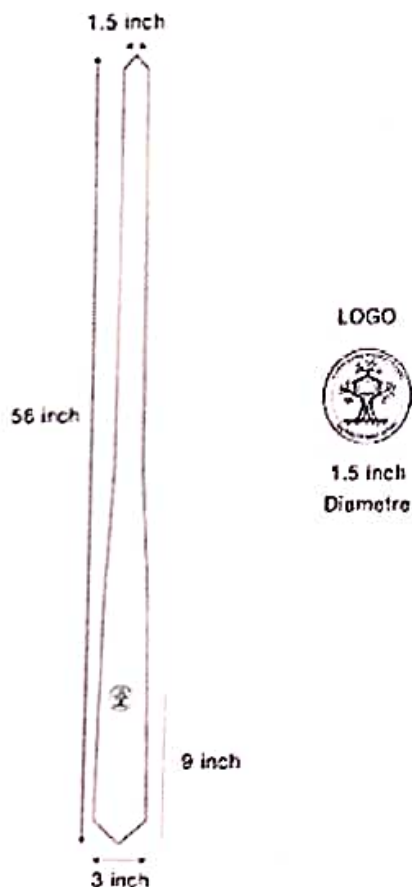

11. SOCKS



PANTONE 17-1320 TPX
(MEDIUM BROWN)

- The socks are calf length in beige tone.

Size	Age (years)
3	5 - 6 Y
4	7 - 8 Y
5	9 - 10 Y
6	11 - 14 Y
FREE	15 Y and Above

12. BELT WITH MONOGRAMMED BUCKLE



PANTONE 19-5513 TPX (DARK GREEN)

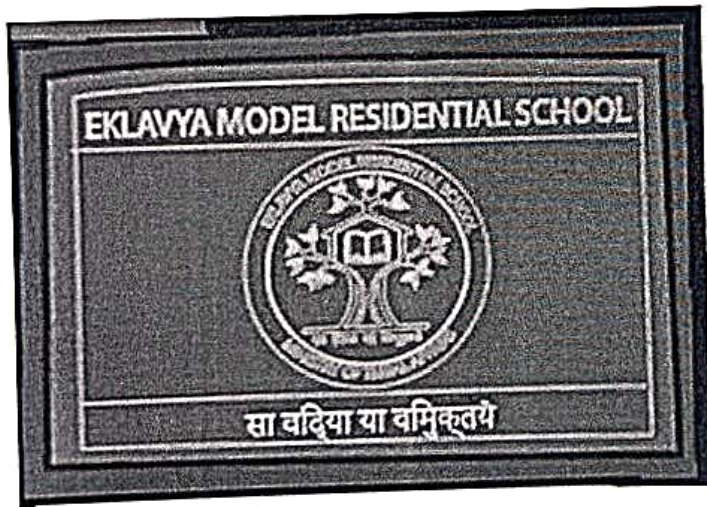

- The belt is wide for firm waist grip.
- The school logo is printed on the buckle in a single colour for higher visibility.